

NOTICE!!

These documents have been scanned!

Do not place un-scanned documents beneath this notice!

Do not remove this notice from this file!

GPO Jacket No. 560-102
Print Order 61540
Rise Business Services, LLC
Job=AZ15 6/3/2019



Box Number= AZ15113



Claim Begin-End: AMC366378-AMC366384

1 Initial Receipt



AZ15113-2

AMC366290-AMC366988

**United States Department of the Interior
Bureau of Land Management**

BUSINESS & SUPPORT SVCS DIV
222 N CENTRAL AVE
PHOENIX, AZ 85004 -2203
Phone: (602) 417-9200

Receipt	
No:	1105066

Transaction #: 1143683
Date of Transaction: 07/06/2005

CUSTOMER: KRIS K HEFTON
3786 N CALLE ENTRADA
TUCSON, AZ 85749

ENTERED IN COMPUTER

ZE 8/3/05

LINE #	QTY	DESCRIPTION	REMARKS	UNIT PRICE	TOTAL
1	7.00	LOCATABLE MINERALS / MINING CLAIMS-NEW, UNADJUDI, ONE OR MORE AUTH NO'S / NEW MINING CLAIM LOCATION FEE \$30 (1993) CASES: AMC366378/\$30.00, AMC366379/\$30.00, AMC366380/\$30.00, AMC366381/\$30.00, AMC366382/\$30.00, AMC366383/\$30.00, AMC366384/\$30.00		- n/a -	210.00
2	7.00	LOCATABLE MINERALS / MINING CLAIMS-NEW, UNADJUDI, ONE OR MORE AUTH NO'S / NEW MINING CLAIM SVC CHG \$10 (1930) CASES: AMC366378/\$10.00, AMC366379/\$10.00, AMC366380/\$10.00, AMC366381/\$10.00, AMC366382/\$10.00, AMC366383/\$10.00, AMC366384/\$10.00		- n/a -	70.00
3	7.00	LOCATABLE MINERALS / MINING CLAIMS-NEW, UNADJUDI, ONE OR MORE AUTH NO'S / NEW MINING CLM MAINT FEE \$125 (1993) CASES: AMC366378/\$125.00, AMC366379/\$125.00, AMC366380/\$125.00, AMC366381/\$125.00, AMC366382/\$125.00, AMC366383/\$125.00, AMC366384/\$125.00		- n/a -	875.00
TOTAL:					\$1,155.00

PAYMENT INFORMATION			
NOTE: Items will appear on credit card statement as "Bureau of Land Management".			
1	AMOUNT:	\$1,155.00	POSTMARKED: N/A
	TYPE:	CREDIT CARD	RECEIVED: 07/06/2005
	NAME:	HEFTON, KRIS K 3786 N CALLE ENTRADA TUCSON AZ 85749	
	CARD NO:	XXXXXXXXXXXX6958	AUTH CODE: 315500
	NAME ON CARD:	KRIS HEFTON	
	EXPIRES:	11/30/2005	
	SIGNATURE:		

NOTICE!!

These documents have been scanned!

Do not place un-scanned documents beneath this notice!

Do not remove this notice from this file!

GPO Jacket No. 560-102
Print Order 61540
Rise Business Services, LLC
Job=AZ15 6/3/2019



Box Number= AZ15113



Claim Begin-End: AMC366378-AMC366384

2 Correspondence



AZ15113-2

AMC366290-AMC366988



United States Department of the Interior



BUREAU OF LAND MANAGEMENT

Arizona State Office

One North Central Avenue, Suite 800

Phoenix, Arizona 85004-4427

www.blm.gov/az/

OCT 06 2016

In Reply Refer To:

3800 (9200) RM

AMC364140, AMC365300, AMC366378,

AMC366975, AMC371737, AMC373091,

AMC373266, AMC374535, AMC382840,

AMC385399

CERTIFIED MAIL - RETURN RECEIPT REQUESTED No. 7016 1370 0001 2495 2646

DECISION

KRIS K HEFTON

3786 N CALLE ENTRADA

TUCSON, AZ 85749-8683

: This decision affects those claims shown
: on the attached list(s).
:

SEE ATTACHED SHEET

MINING CLAIMS DECLARED FORFEIT

The mining claims listed above have been declared forfeit as of September 1, 2016, for failure to timely file the required maintenance fee payment or small miner's maintenance fee waiver (waiver).

Claimants are required to pay an annual non-refundable maintenance fee of \$155 per 20 acres or portion thereof, or submit a waiver, on or before September 1 of each year. These requirements were established by 30 U.S.C. 28f-1, as amended, and 43 CFR 3834 and 3835.

Our records do not show receipt of a maintenance fee payment or small miner waiver filed on or before the due date. Therefore, the claims listed above are forfeit.

Reclamation Requirements

This decision does not relieve you of the liability for reclamation of all areas disturbed by your activities on lands covered by the subject mining claim(s) and/or site(s). After you complete the reclamation, you must notify the authorized officer of the appropriate surface managing agency so that the authorized officer may conduct a final site inspection and determine whether you may be released from liability. If you fail to reclaim the land to the satisfaction of the authorized officer, the surface management agency may cite you for noncompliance under its surface management regulations. For land administered by the Bureau of Land Management (BLM), if you fail to

reclaim the land to the satisfaction of the authorized officer as required in 43 CFR Subpart 3809, BLM will issue an order of noncompliance under 43 CFR 3809.601(a). If you fail to comply with the non-compliance order, BLM may take further action under 43 CFR 3809.604. Failure to conduct reclamation is a prohibited act that may subject you to criminal penalties. See 43 CFR 3809.605(h) and 43 CFR 3809.700.

Appeal Procedures

This decision may be appealed to the Interior Board of Land Appeals, Office of the Secretary, in accordance with the regulations contained in 43 CFR, Part 4, and the enclosed Form 1842-1. If an appeal is taken, your notice of appeal must be filed in this office (at the above address) within 30 days from receipt of this decision. The appellant has the burden of showing that the decision appealed from is in error.

If you wish to file a petition pursuant to regulation 43 CFR 4.21 (58 FR 4939, January 19, 1993) for a stay of the effectiveness of this decision during the time that your appeal is being reviewed by the Board, the petition for a stay must accompany your notice of appeal. A petition for a stay is required to show sufficient justification based on the standards listed below. Copies of the notice of appeal and petition for a stay **must** also be submitted to each party named in this decision and to the Interior Board of Land Appeals and to the appropriate Office of the Solicitor (see 43 CFR 4.413) at the same time the original documents are filed with this office. If you request a stay, you have the burden of proof to demonstrate that a stay should be granted.

Standards for Obtaining a Stay

Except as otherwise provided by law or other pertinent regulation, a petition for a stay of a decision pending appeal shall show sufficient justification based on the following standards:

- (1) The relative harm to the parties if the stay is granted or denied,
- (2) The likelihood of the appellant's success on the merits,
- (3) The likelihood of immediate and irreparable harm if the stay is not granted, and
- (4) Whether the public interest favors granting the stay.

Please include your AMC serial number(s) on all correspondence. If additional information is required, please call RéAnn Myers at 602-417-9413.

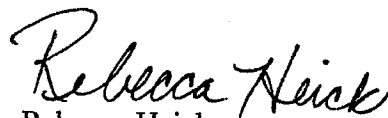

Rebecca Heick
Deputy State Director
Lands, Minerals and Energy Division

Enclosure(s)

KRIS K HEFTON
3786 N CALLE ENTRADA
TUCSON AZ 85749-8683

Page 1 of 1

<u>LEAD FILE NUMBER</u>	<u>CLAIM NUMBER</u>	<u>CLAIM NAME</u>
AMC364140	AMC364142	ANT-1
AMC365300	AMC365300	CP1-1
AMC365300	AMC365301	CP1-2
AMC366378	AMC366378	CP4
AMC366378	AMC366379	CP5
AMC366378	AMC366380	CP6
AMC366378	AMC366381	CP7
AMC366378	AMC366382	CP8
AMC366378	AMC366383	CP9
AMC366975	AMC366975	A-T-2
AMC371737	AMC371737	CP-11
AMC371737	AMC371738	CP-12
AMC371737	AMC371739	CP-13
AMC373091	AMC373091	AT 3
AMC373266	AMC373266	CP 14
AMC374535	AMC374535	CP 14A
AMC374535	AMC374536	CP 17C
AMC374535	AMC374537	CP 17D
AMC374535	AMC374538	CP 18A
AMC374535	AMC374539	CP 18B
AMC374535	AMC374540	CP 18C
AMC374535	AMC374541	CP 19A
AMC374535	AMC374542	CP 19B
AMC374535	AMC374543	RATTLESNAKE 1
AMC374535	AMC374544	RATTLESNAKE 2
AMC374535	AMC374545	RATTLESNAKE 3
AMC374535	AMC374546	RATTLESNAKE 4
AMC374535	AMC374547	RATTLESNAKE 5
AMC374535	AMC374548	RATTLESNAKE 6
AMC374535	AMC374549	RATTLESNAKE 7
AMC374535	AMC374550	RATTLESNAKE 8
AMC382840	AMC382840	RATTLESNAKE 10
AMC385399	AMC385399	RATTLESNAKE II

SENDER: COMPLETE THIS SECTION

COMPLETE THIS SECTION ON DELIVERY

- Complete items 1, 2, and 3.
- Print your name and address on the reverse so that we can return the card to you.
- Attach this card to the back of the mailpiece, or on the front if space permits.

1. Article Addressed to:

KRIS K HEFTON
 3786 N CALLE ENTRADA
 TUCSON AZ 85749-8683
 920/RM/AMC364140, AMC365300, AMC366378,
 AMC366975, AMC371737, AMC373091,
 AMC373266, AMC374535, AMC382840,
 AMC385399



9590 9402 1825 6104 0398 12

2. Article Number (Transfer from service label)

7016 1370 0001 2495 2646

A. Signature Agent
 Addressee
[Signature]

B. Received by (Printed Name) Agent
 Addressee
 KRIS HEFTON

C. Date of Delivery
 10/12/16

D. Is delivery address different from Item 1? Yes
 No
 If YES, enter delivery address below:

3. Service Type

<input type="checkbox"/> Adult Signature	<input type="checkbox"/> Priority Mail Express®
<input type="checkbox"/> Adult Signature Restricted Delivery	<input type="checkbox"/> Registered Mail™
<input type="checkbox"/> Certified Mail®	<input type="checkbox"/> Registered Mail Restricted Delivery
<input type="checkbox"/> Certified Mail Restricted Delivery	<input type="checkbox"/> Return Receipt for Merchandise
<input type="checkbox"/> Collect on Delivery	<input checked="" type="checkbox"/> Signature Confirmation™
<input type="checkbox"/> Collect on Delivery Restricted Delivery	<input type="checkbox"/> Signature Confirmation Restricted Delivery
<input type="checkbox"/> Mail	
<input type="checkbox"/> Mail Restricted Delivery (500)	

PS Form 3811, July 2015 PSN 7530-02-000-9053

Domestic Return Receipt

USPS TRACKING#

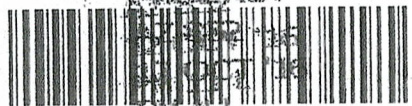

9590 9402 1825 6104 0398 12

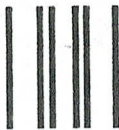

First-Class Mail
 Postage & Fees Paid
 USPS
 Permit No. G-10

United States Postal Service

* Sender: Please print your name, address, and ZIP+4® in this box*

UNITED STATES
 DEPARTMENT OF THE INTERIOR
 Bureau of Land Management
 Arizona State Office
 One N. Central Avenue, Suite 800
 Phoenix, AZ 85004-4427

RECEIVED
 BLM AZ STATE OFFICE
 2016 OCT 18 PM 2:49
 PHOENIX, ARIZONA

442700



NOTICE!!

These documents have been scanned!

Do not place un-scanned documents beneath this notice!

Do not remove this notice from this file!

GPO Jacket No. 560-102
Print Order 61540
Rise Business Services, LLC
Job=AZ15 6/3/2019



Box Number= AZ15113



Claim Begin-End: AMC366378-AMC366384

3 Transfers



AZ15113-2

AMC366290-AMC366988

**NO
DOCUMENTS
FOUND**

NO DOCUMENTS FOUND
NO DOCUMENTS FOUND

NOTICE!!

These documents have been scanned!

Do not place un-scanned documents beneath this notice!

Do not remove this notice from this file!

GPO Jacket No. 560-102
Print Order 61540
Rise Business Services, LLC
Job=AZ15 6/3/2019



Box Number= AZ15113



Claim Begin-End: AMC366378-AMC366384

4 Annual Filings



AZ15113-2

AMC366290-AMC366988



AMC 364140
371737
365300
~~366378~~
374477
376587

VANE Minerals (US) LLC
8987 E. Tanque Verde Road, Suite 309-420
Tucson, Arizona 85749
Telephone: 520 797-1393
Facsimile: 520 749-9055
E-mail: kris.hefton@vaneminerals.com
Cell: 520-548-5747

August 16, 2018

United States Department of the Interior
Bureau of Land Management
Arizona State Office
One North Central Avenue, Suite 800
Phoenix, AZ 85004-4427

RECEIVED
BLM AZ STATE OFFICE
2018 AUG 21 P 1:37
PHOENIX, ARIZONA

RE: Mining Claim Maintenance Fees for Assessment Year Beginning September 1, 2018.

Dear Sir or Madam,

Enclosed is a check in the amount of \$2,480.00, which serves as payment of the Maintenance Fees of \$155.00 for each of the 16 unpatented claims, more particularly described on the claim lists (Exhibit A) attached hereto.

This letter is evidence of owner's intention to hold such claims through the assessment year ending on August 31, 2019.

Please return receipts and date stamped copies to me at the above address (note mailing address change from previous years). If you have any questions concerning this filing please call me at the number listed above.

Sincerely,

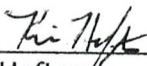
Kris Hefton

AC 782
ENTERED AUG 28 2018
PB

4242943

16-Aug-18	EXHIBIT A			Page 1 of 1
LIST OF AZ MINING LODE CLAIMS				
1 SEPTEMBER 2018 MAINTENANCE FEES				
VANE Minerals (US) LLC/ Kris Hefton				
Arizona BLM				
Name of Claim	AMC Number	LEAD #	County	Maintenance Fee
AT-1 (Amended)	364143	304140	Coconino	\$155
Shale 1	371740	371737	Coconino	\$155
CP2-1	365302	365300	Coconino	\$155
CP2-2	365303	"	Coconino	\$155
CP-10	366384	366378	Coconino	\$155
CP17A	374477	374477	Coconino	\$155
CP17B	374478	"	Coconino	\$155
OJV-1	376591	376587	Coconino	\$155
OJV-2	376592		Coconino	\$155
OJV-3	376593		Coconino	\$155
OJV-8	376598		Coconino	\$155
OJV-9	376599		Coconino	\$155
OJV-4	376594		Coconino	\$155
OJV-5	376595		Coconino	\$155
OJV-6	376596		Coconino	\$155
OJV-7	376597		Coconino	\$155
				\$2,480

AC 782
ENTERED AUG 28 2018
PB

RECEIVED
BLM-AZ STATE OFFICE
2018 AUG 21 P 1:37
PHOENIX, ARIZONA

AC 782
ENTERED AUG 28 2018
PB

VANE Minerals
8987 E. TV Rd., Ste 309-420
Tucson 85749

PHOENIX AZ 852

16 AUG 2018 PM 8 L



BLM
ONE NORTH CENTRAL AVE. Ste 800
PHOENIX, AZ 85004-4427

RECEIVED
BLM AZ STATE OFFICE
2018 AUG 21 P 1:37
PHOENIX, ARIZONA

85004-442700



United States Department of the Interior
Bureau of Land Management
 DIV OF LANDS, MINRLS & ENERGY
 ONE N CENTRAL AVE
 PHOENIX, AZ 85004 -4427
 Phone: 602-417-9200

Receipt

No: 4242943

Transaction #: 4358375	
Date of Transaction: 08/23/2018	
CUSTOMER:	
ENTERED AUG 28 2018	
VANE MINERALS (US) LLC 7400 N ORACLE RD SUITE 131 TUCSON, AZ 85704-6331 US	

Ac 782
PB

LINE #	QTY	DESCRIPTION	REMARKS	UNIT PRICE	TOTAL
1	1.00	LOCATABLE MINERALS / MINING CLAIMS- NOT NEW-UNADJUD, ONE AUTH NO. ONLY / MINING CLAIM MONEY RECEIVED CASES: AMC364143/\$2480.00	MAINT 2019/16	- n/a -	2480.00
TOTAL:					\$2,480.00

PAYMENT INFORMATION			
1	AMOUNT:	2480.00	POSTMARKED: N/A
	TYPE:	CHECK	RECEIVED: 08/21/2018
	CHECK NO:	2178	
	NAME:	VANE MINERALS (US) LLC 7400 N ORACLE RD SUITE 131 TUCSON AZ 85704-6331 US	

REMARKS

This receipt was generated by the automated BLM Collections and Billing System and is a paper representation of a portion of the official electronic record contained therein.

364140

371737

361855

365300

366378

374477

376587

364785

361830

363109



VANE Minerals (US) LLC
8987 E. Tanque Verde Road, Suite 309-420
Tucson, Arizona 85749
Telephone: 520 797-1393
Facsimile: 520 749-9055
E-mail: kris.hefton@vaneminerals.com
Cell: 520-548-5747

August 5, 2017

United States Department of the Interior
Bureau of Land Management
Arizona State Office
One North Central Avenue, Suite 800
Phoenix, AZ 85004-4427

RECEIVED
2017 AUG 10 P 3:06
BLM
PHOENIX, ARIZONA

RE: Mining Claim Maintenance Fees for Assessment Year Beginning September 1, 2017.

Dear Sir or Madam,

Enclosed is a check in the amount of \$5,580.00, which serves as payment of the Maintenance Fees of \$155.00 for each of the 36 unpatented claims, more particularly described on the claim lists (Exhibit A) attached hereto.

This letter is evidence of owner's intention to hold such claims through the assessment year ending on August 31, 2018.

Please return receipts and date stamped copies to me at the above address (note mailing address change from previous years). If you have any questions concerning this filing please call me at the number listed above.

Sincerely,

Kris Hefton

ENTERED
AUG 14 2017
BY: 

3932500

LIST OF AZ MINING LODE CLAIMS
1 SEPTEMBER 2017 MAINTENANCE FEES
VANE Minerals (US) LLC/ Kris Hefton

Arizona BLM

Name of Claim	AMC Number	County	Maintenance Fee
AT-1 (Amended)	364143	Coconino	\$155
Shale 1	371740	Coconino	\$155
WE 4	361858	Coconino	\$155
WE 6	361860	Coconino	\$155
CP2-1	365302	Coconino	\$155
CP2-2	365303	Coconino	\$155
CP-10	366384	Coconino	\$155
CP17A	374477	Coconino	\$155
CP17B	374478	Coconino	\$155
OJV-1	376591	Coconino	\$155
OJV-2	376592	Coconino	\$155
OJV-3	376593	Coconino	\$155
OJV-8	376598	Coconino	\$155
OJV-9	376599	Coconino	\$155
OJV-4	376594	Coconino	\$155
OJV-5	376595	Coconino	\$155
OJV-6	376596	Coconino	\$155
OJV-7	376597	Coconino	\$155
WE 1	361855	Coconino	\$155
WE 2	361856	Coconino	\$155
NY 5	364799	Coconino	\$155
NY 6	364800	Coconino	\$155
NY 7	364801	Coconino	\$155
NY 8	364802	Coconino	\$155
AZ 15	361838	Coconino	\$155
AZ 16	361839	Coconino	\$155
AZ 328	363158	Coconino	\$155
AZ 329	363159	Coconino	\$155
AZ 331	363160	Coconino	\$155
AZ 332	363161	Coconino	\$155
AZ 334	363162	Coconino	\$155
AZ 335	363163	Coconino	\$155
AZ 336	363164	Coconino	\$155
AZ 338	363165	Coconino	\$155
AZ 339	363166	Coconino	\$155
AZ 340	363167	Coconino	\$155

2017 AUG 10 P 3: 06

RECEIVED

VANEVI JV
8987 E. Tongue Verde Rd., Ste 309-420
Tucson 85749

PHOENIX AZ 852
09 AUG 2017 PM 6 L



BLM
ONE NORTH CENTRAL AVE, SUITE 800
PHOENIX, AZ 85004-4427

RECEIVED
BLM AZ STATE OFFICE
2017 AUG 10 P 3:06
PHOENIX, ARIZONA

85004-442700



United States Department of the Interior
Bureau of Land Management
 DIV OF LANDS, MINRLS & ENERGY
 ONE N CENTRAL AVE
 PHOENIX, AZ 85004 -4427
 Phone: 602-417-9200

Receipt

No: 3932506

Transaction #: 4042084	
Date of Transaction: 08/11/2017	
CUSTOMER:	
VANE MINERALS US LLC 8987 E TANQUE VERDE RD SUITE 309-420 TUCSON, AZ 85749-9610 US	

LINE #	QTY	DESCRIPTION	REMARKS	UNIT PRICE	TOTAL
1	1.00	LOCATABLE MINERALS / MINING CLAIMS- NOT NEW-UNADJUD, ONE AUTH NO. ONLY / MINING CLAIM MONEY RECEIVED CASES: AMC364143/\$5580.00	MAINT 2018/36	- n/a -	5580.00
TOTAL:					\$5,580.00

PAYMENT INFORMATION			
1	AMOUNT:	5580.00	POSTMARKED: 08/09/2017
	TYPE:	CHECK	RECEIVED: 08/10/2017
	CHECK NO:	1593	
	NAME:	VANE MINERALS US LLC 8987 E TANQUE VERDE RD SUITE 309-420 TUCSON AZ 85749-9610 US	

REMARKS

This receipt was generated by the automated BLM Collections and Billing System and is a paper representation of a portion of the official electronic record contained therein.



VANE Minerals (US) LLC
 9121 E. Tanque Verde Road, Suite 105-300
 Tucson, Arizona 85749
 Telephone: 520 797-1393
 Facsimile: 520 749-9055
 E-mail: kris.hefton@vaneminerals.com
 Cell: 520-548-5747

364140
 371737

August 30, 2016

United States Department of the Interior
 Bureau of Land Management
 Arizona State Office
 One North Central Avenue, Suite 800
 Phoenix, AZ 85004-4427

~~361830~~ 361855
~~364785~~ 365300
 361830 366378
 364785 374477
 363109 376587

RE: Mining Claim Maintenance Fees for Assessment Year Beginning September 1, 2016.

Dear Sir or Madam,

Enclosed is a check in the amount of \$5,580.00, which serves as payment of the Maintenance Fees of \$155.00 for each of the 36 unpatented claims, more particularly described on the claim lists (Exhibit A) attached hereto.

This letter is evidence of owner's intention to hold such claims through the assessment year ending on September 1, 2017.

Please return receipts and date stamped copies to me at the above address (note mailing address change from previous years). If you have any questions concerning this filing please call me at the number listed above.

Sincerely,



 Kris Hefton

RECEIVED
 BLM AZ STATE OFFICE
 2016 SEP - 1 P 2:51
 PHOENIX, ARIZONA

ENTERED
 SEP 06 2016
 BY: RAm

RECEIPT # 3650788

LIST OF AZ MINING LODE CLAIMS

1 SEPTEMBER 2016 MAINTENANCE FEES

VANE Minerals (US) LLC/ Kris Hefton

Arizona BLM

<i>Name of Claim</i>	<i>AMC Number</i>	<i>County</i>	<i>Maintenance Fee</i>
AT-1 (Amended)	364143	Coconino	\$155
Shale 1	371740	Coconino	\$155
WE 4	361858	Coconino	\$155
WE 6	361860	Coconino	\$155
CP2-1	365302	Coconino	\$155
CP2-2	365303	Coconino	\$155
CP-10	366384	Coconino	\$155
CP17A	374477	Coconino	\$155
CP17B	374478	Coconino	\$155
OJV-1	376591	Coconino	\$155
OJV-2	376592	Coconino	\$155
OJV-3	376593	Coconino	\$155
OJV-8	376598	Coconino	\$155
OJV-9	376599	Coconino	\$155
OJV-4	376594	Coconino	\$155
OJV-5	376595	Coconino	\$155
OJV-6	376596	Coconino	\$155
OJV-7	376597	Coconino	\$155
WE 1	361855	Coconino	\$155
WE 2	361856	Coconino	\$155
NY 5	364799	Coconino	\$155
NY 6	364800	Coconino	\$155
NY 7	364801	Coconino	\$155
NY 8	364802	Coconino	\$155
AZ 15	361838	Coconino	\$155
AZ 16	361839	Coconino	\$155
AZ 328	363158	Coconino	\$155
AZ 329	363159	Coconino	\$155
AZ 331	363160	Coconino	\$155
AZ 332	363161	Coconino	\$155
AZ 334	363162	Coconino	\$155
AZ 335	363163	Coconino	\$155
AZ 336	363164	Coconino	\$155
AZ 338	363165	Coconino	\$155
AZ 339	363166	Coconino	\$155
AZ 340	363167	Coconino	\$155

PHOENIX, ARIZONA

2016 SEP - 1 P 2:58

BLM AZ STATE OFFICE

EXTREMELY URGENT

Print postage online at usps.com/pickup

Please Rush To Addressee

PLEASE PRESS FIRMLY

EXPRESS MAIL

PI



1020



85004

U.S. POSTAGE
PAID
TUCSON, AZ
85715
AUG 31 16
AMOUNT

\$22.95
R2304N118424-18



Flat Rate Envelope

Visit us at usps.com

UNITED STATES I

EXTREMELY URGENT

PLEASE NOTE:

Used internationally affix customs
forms (PS Form 2976, or 2976A).



EL456133454US

Place Mailing Label Here:

WRITE FIRMLY WITH BALLPOINT PEN ON HARD SURFACE TO MAKE ALL COPIES LEGIBLE.

CUSTOMER USE ONLY

FROM: (PLEASE PRINT) PHONE (520) 548-5147

VANE Minerals (V) LLC
9121 E. Tanque Verde Rd.
Suite 105-300
TUCSON, AZ 85749

PAYMENT BY ACCOUNT (if applicable)

3pm!



3pm

DELIVERY OPTIONS (Customer Use Only)

SIGNATURE REQUIRED Note: The meter must check the "Signature Required" box if the meter: 1) Requires the addressee's signature; OR 2) Purchases additional insurance; OR 3) Purchases COD service; OR 4) Purchases Return Receipt service. If the box is not checked, the Postal Service will leave the item in the addressee's mail receptacle or other secure location without attempting to obtain the addressee's signature on delivery.

No Saturday Delivery (delivered next business day)
 Sunday/Holiday Delivery Required (additional fee, where available)
 10:30 AM Delivery Required (additional fee, where available)
 *Refer to USPS.com or local Post Office for availability.

TO: (PLEASE PRINT) PHONE ()

BLM
ARIZONA STATE OFFICE
ONE NORTH CENTRAL AVE. STE 800
PHOENIX, AZ
AZ 85004-4427

ORIGIN (POSTAL SERVICE USE ONLY)

1-Day 2-Day Military OPO

PO ZIP Code 85751	Scheduled Delivery Date (MM/DD/YY) 9/11	Postage \$ 22.95
Date Accepted (MM/DD/YY) 8/31	Scheduled Delivery Time <input type="checkbox"/> 10:30 AM <input checked="" type="checkbox"/> 3:00 PM <input type="checkbox"/> 12 NOON	Insurance Fee \$
Time Accepted 12:34 PM	10:30 AM Delivery Fee \$	Return Receipt Fee \$
Weight Flat Rate	Sunday/Holiday Premium Fee \$	Live Animal Transportation Fee \$
Employee Initials TPO	Total Postage & Fees \$ 22.95	

DELIVERY (POSTAL SERVICE USE ONLY)

Delivery Attempt (MM/DD/YY)	Time	Employee Signature
	<input type="checkbox"/> AM <input type="checkbox"/> PM	
Delivery Attempt (MM/DD/YY)	Time	Employee Signature
	<input type="checkbox"/> AM <input type="checkbox"/> PM	

■ For pickup or USPS Tracking™, visit USPS.com or call 800-222-1811.
■ \$100.00 insurance included.

LABEL 11-B, SEPTEMBER 2015 PSN 7690-02-000-9998 3-ADDRESSEE COPY



PS1000100006

This packaging is the property of the U.S. Postal Service and is provided solely for use in sending Priority Mail shipments. Misuse may be a violation of federal law. This packaging is not for resale. EPI 35 © U.S. Postal Service, October 2012. All rights reserved.

082708 JEM EP13F OCTOBER 2012



UNITED STATES POSTAL SERVICE



Flat Rate Mailing Envelope

Visit us at usps.com

EXTREMELY URGENT

Please Rush To Addressee

RECEIVED
BLM AZ STATE OFFICE
2011 SEP - 1 P 2:51
PHOENIX, ARIZONA



PS10001000006

EP13F
OD: 12.5 x 9.5

United States Department of the Interior
Bureau of Land Management
 DIV OF LANDS, MINRLS & ENERGY
 ONE N CENTRAL AVE
 PHOENIX, AZ 85004 -4427
 Phone: 602-417-9200

Receipt

No: 3650788

Transaction #: 3754811	
Date of Transaction: 09/02/2016	
CUSTOMER:	
VANE MINERALS US LLC 9121 E TANQUE VERDE RD SUITE 105-300 TUCSON, AZ 85749-8390 US	

LINE #	QTY	DESCRIPTION	REMARKS	UNIT PRICE	TOTAL
1	1.00	LOCATABLE MINERALS / MINING CLAIMS- NOT NEW-UNADJUD, ONE AUTH NO. ONLY / MINING CLAIM MONEY RECEIVED CASES: AMC364143/\$5580.00	MAINT FEE 2017 - 36	- n/a -	5580.00
TOTAL:					\$5,580.00

PAYMENT INFORMATION			
1	AMOUNT:	5580.00	POSTMARKED: 08/31/2016
	TYPE:	CHECK	RECEIVED: 09/01/2016
	CHECK NO:	1577	
	NAME:	VANE MINERALS US LLC 7400 N ORACLE RD SUITE 131 TUCSON AZ 85704 US	

REMARKS

This receipt was generated by the automated BLM Collections and Billing System and is a paper representation of a portion of the official electronic record contained therein.



VANE Minerals (US) LLC
7400 North Oracle Road, Suite 131
Tucson, Arizona 85704
Telephone: 520 797-1393
Facsimile: 520 742-7280
E-mail: Alison.lange@vaneminerals.com

364140 373266
365300 374477
366378 374535
366975 382840
371737 385399
373091

August 21, 2015

Bureau of Land Management - Arizona
1 N. Central Ave. Suite 800
Phoenix, AZ 85004-4427

RE: Mining Claims - Maintenance Fees Payment

Dear BLM,

Enclosed is a check in the amount of \$6,200 to cover the maintenance fees due on September 1, 2015 on the 40 Claims as listed in Exhibit A.

Thank you.

Alison Lange

RECEIPT # 3376100

RECEIVED
2015 AUG 24 P 3:11
PHOENIX, ARIZONA

ENTERED
AUG 28 2015
BY: el

LIST OF AZ MINING LODE CLAIMS
1 SEPTEMBER 2015 MAINTENANCE FEES
VANE Minerals (US) LLC/ Kris Hefton

<i>Name of Claim</i>	<i>Arizona BLM AMC Number</i>	<i>County</i>	<i>Maintenance Fee</i>
ANT-1 (Amended)	364142	Coconino	\$155
AT-1 (Amended)	364143	Coconino	\$155
AT-2	366975	Coconino	\$155
AT-3	373091	Coconino	\$155
Shale	371740	Coconino	\$155
CP1-1	365300	Coconino	\$155
CP1-2	365301	Coconino	\$155
CP2-1	365302	Coconino	\$155
CP2-2	365303	Coconino	\$155
CP-4	366378	Coconino	\$155
CP-5	366379	Coconino	\$155
CP-6	366380	Coconino	\$155
CP-7	366381	Coconino	\$155
CP-8	366382	Coconino	\$155
CP-9	366383	Coconino	\$155
CP-10	366384	Coconino	\$155
CP-11	371737	Coconino	\$155
CP-12	371738	Coconino	\$155
CP-13	371739	Coconino	\$155
CP-14	373266	Coconino	\$155
CP14A	374535	Coconino	\$155
CP17A	374477	Coconino	\$155
CP17B	374478	Coconino	\$155
CP17C	374536	Coconino	\$155
CP17D	374537	Coconino	\$155
CP18A	374538	Coconino	\$155
CP18B	374539	Coconino	\$155
CP18C	374540	Coconino	\$155
CP19A	374541	Coconino	\$155
CP19B	374542	Coconino	\$155
Rattlesnake 1	374543	Coconino	\$155
Rattlesnake 2	374544	Coconino	\$155
Rattlesnake 3	374545	Coconino	\$155
Rattlesnake 4	374546	Coconino	\$155
Rattlesnake 5	374547	Coconino	\$155
Rattlesnake 6	374548	Coconino	\$155
Rattlesnake 7	374549	Coconino	\$155
Rattlesnake 8	374550	Coconino	\$155
Rattlesnake 10	382840	Coconino	\$155
Rattlesnake 11	385399	Coconino	\$155
TOTAL FEES			\$6,200

PHOENIX, ARIZONA

2015 AUG 24 P 3:11

VANE Minerals (us) LLC
7400 N. Oracle Rd. #131
Tucson, AZ 85704



RECEIVED OFFICE
2015 AUG 24 P 3:11
PHOENIX, ARIZONA

Bureau of Land Management
One North Central Ave. #800
Phoenix, AZ 85004

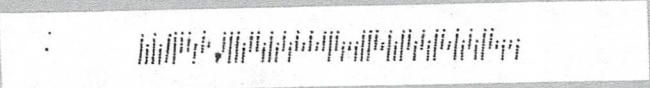

United States Department of the Interior
Bureau of Land Management
 LANDS/RECREATION & PLANNING
 ONE N CENTRAL AVE
 PHOENIX, AZ 85004 -2203
 Phone: 602-417-9200

Receipt

No: 3376100

Transaction #: 3474333	
Date of Transaction: 08/25/2015	
CUSTOMER:	
VANE MINERALS (US) LLC 7400 N ORACLE RD STE 131 TUCSON, AZ 85704-6339 US	

LINE #	QTY	DESCRIPTION	REMARKS	UNIT PRICE	TOTAL
1	1.00	LOCATABLE MINERALS / MINING CLAIMS-NOT NEW-UNADJUD, ONE AUTH NO. ONLY / MINING CLAIM MONEY RECEIVED CASES: AMC364142/\$6200.00	MAINT FEE PYMNT - 40 2016	- n/a -	6200.00
TOTAL:					\$6,200.00

PAYMENT INFORMATION			
1	AMOUNT:	6200.00	POSTMARKED: 08/21/2015
	TYPE:	CHECK	RECEIVED: 08/24/2015
	CHECK NO:	1563	
	NAME:	VANE MINERALS US LLC 7400 N ORACLE RD STE 131 TUCSON AZ 85704-6339 US	

REMARKS

This receipt was generated by the automated BLM Collections and Billing System and is a paper representation of a portion of the official electronic record contained therein.

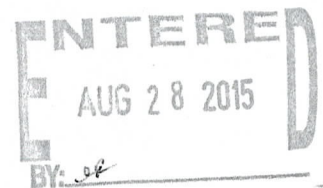

8/25/2015



VANE Minerals (US) LLC **366378**
 7400 North Oracle Road, Suite 131 **366975**
 Tucson, Arizona 85704
 Telephone: 520 797-1393 **371737**
 Facsimile: 520 742-7280 **373091**
 E-mail: kris.hefton@vaneminerals.com **373266**

364140
 365300
 374477
 374535
 382840
 385399

August 25, 2014

Bureau of Land Management - Arizona
 1 N. Central Ave. Suite 800
 Phoenix, AZ 85004-4427

RE: Mining Claims - Maintenance Fees Payment

Dear BLM,

Enclosed is a check in the amount of \$6,200 to cover the maintenance fees due on September 1, 2014 on the 40 Claims as listed in Exhibit A.

Thank you.



 Kris Hefton

NO. OF CLAIMS 40
 AMOUNT \$6,200.00
 RECEIPT NO. 3112938
 INIT. AKA
 ** BLM-ASO**

RECEIVED
 BLM AZ STATE OFFICE
 2014 AUG 25 P 2:33
 PHOENIX, ARIZONA

ENTERED
 SEP 2 2014
 BY: 

LIST OF AZ MINING LODE CLAIMS
1 SEPTEMBER 2014 MAINTENANCE FEES
VANE Minerals (US) LLC/ Kris Hefton

		Arizona BLM		
Name of Claim		AMC Number	County	Maintenance Fee
ANT-1 (Amended)		364142	Coconino	\$155
AT-1 (Amended)		364143	Coconino	\$155
AT-2		366975	Coconino	\$155
AT-3		373091	Coconino	\$155
Shale		371740	Coconino	\$155
CP1-1		365300	Coconino	\$155
CP1-2		365301	Coconino	\$155
CP2-1		365302	Coconino	\$155
CP2-2		365303	Coconino	\$155
CP-4		366378	Coconino	\$155
CP-5		366379	Coconino	\$155
CP-6		366380	Coconino	\$155
CP-7		366381	Coconino	\$155
CP-8		366382	Coconino	\$155
CP-9		366383	Coconino	\$155
CP-10		366384	Coconino	\$155
CP-11		371737	Coconino	\$155
CP-12		371738	Coconino	\$155
CP-13		371739	Coconino	\$155
CP-14		373266	Coconino	\$155
CP14A		374535	Coconino	\$155
CP17A		374477	Coconino	\$155
CP17B		374478	Coconino	\$155
CP17C		374536	Coconino	\$155
CP17D		374537	Coconino	\$155
CP18A		374538	Coconino	\$155
CP18B		374539	Coconino	\$155
CP18C		374540	Coconino	\$155
CP19A		374541	Coconino	\$155
CP19B		374542	Coconino	\$155
Rattlesnake 1		374543	Coconino	\$155
Rattlesnake 2		374544	Coconino	\$155
Rattlesnake 3		374545	Coconino	\$155
Rattlesnake 4		374546	Coconino	\$155
Rattlesnake 5		374547	Coconino	\$155
Rattlesnake 6		374548	Coconino	\$155
Rattlesnake 7		374549	Coconino	\$155
Rattlesnake 8		374550	Coconino	\$155
Rattlesnake 10		382840	Coconino	\$155
Rattlesnake 11		385399	Coconino	\$155
TOTAL FEES				\$6,200

PHOENIX, ARIZONA

2014 AUG 25 2 35 PM

RECEIVED

United States Department of the Interior
Bureau of Land Management
LANDS/RECREATION & PLANNING
ONE N CENTRAL AVE
PHOENIX, AZ 85004 -2203
Phone: 602-417-9200

Receipt

No: 3112938

Transaction #: 3204658	
Date of Transaction: 08/26/2014	
CUSTOMER:	
VANE MINERALS (US) LLC 7400 N ORACLE RD STE 131 TUCSON, AZ 85704-6339 US	

LINE #	QTY	DESCRIPTION	REMARKS	UNIT PRICE	TOTAL
1	1.00	LOCATABLE MINERALS / MINING CLAIMS-NOT NEW-UNADJUD, ONE AUTH NO. ONLY / MINING CLAIM MONEY RECEIVED CASES: AMC364142/\$6200.00	MAINT FEE PYMNT (40) 2015	- n/a -	6200.00
TOTAL:					\$6,200.00

PAYMENT INFORMATION					
1	AMOUNT:	6200.00	POSTMARKED:	08/22/2014	
	TYPE:	CHECK	RECEIVED:	08/25/2014	
	CHECK NO:	1546			
	NAME:	VANE MINERALS US LLC 7400 N ORACLE RD STE 131 TUCSON AZ 85704-6339 US			

REMARKS

This receipt was generated by the automated BLM Collections and Billing System and is a paper representation of a portion of the official electronic record contained therein.



VANE Minerals (US) LLC
7400 North Oracle Road, Suite 131
Tucson, Arizona 85704
Telephone: 520 797-1393
Facsimile: 520 742-7280
E-mail: kris.hefton@vaneminerals.com

August 26, 2013

Bureau of Land Management - Arizona
1 N. Central Ave. Suite 800
Phoenix, AZ 85004-4427

RE: Mining Claims - Maintenance Fees Payment

Dear BLM,

Enclosed is a check in the amount of \$5,600 to cover the maintenance fees due on ~~388~~
September 1, 2013 on the 40 Claims as listed in Exhibit A.

Thank you.

Kris Hefton

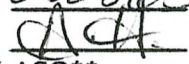
NO. OF CLAIMS 40
AMOUNT \$5600.⁰⁰
RECEIPT NO. 2868635
INIT. 
** BLM-ASO**

364140
366975
373091
371737
365300
~~366378~~
371737
373266
374535
374477
374535
382840
385399

INTERE
SEP - 5 2013
BY: 

RECEIVED
BLM AZ STATE OFFICE
2013 AUG 28 P 1:40
PHOENIX, ARIZONA

LIST OF AZ MINING LODE CLAIMS
 1 SEPTEMBER 2013 MAINTENANCE FEES
 VANE Minerals (US) LLC/ Kris Hefton

<i>Arizona BLM</i>						
<i>Name of Claim</i>	<i>AMC Number</i>	<i>County</i>	<i>Maintenance Fee</i>			
ANT-1 (Amended)	364142	Coconino				\$140
AT-1 (Amended)	364143	Coconino				\$140
AT-2	366975	Coconino				\$140
AT-3	373091	Coconino				\$140
Shale	371740	Coconino				\$140
CP1-1	365300	Coconino				\$140
CP1-2	365301	Coconino				\$140
CP2-1	365302	Coconino				\$140
CP2-2	365303	Coconino				\$140
CP-4	366378	Coconino				\$140
CP-5	366379	Coconino				\$140
CP-6	366380	Coconino				\$140
CP-7	366381	Coconino				\$140
CP-8	366382	Coconino				\$140
CP-9	366383	Coconino				\$140
CP-10	366384	Coconino				\$140
CP-11	371737	Coconino				\$140
CP-12	371738	Coconino				\$140
CP-13	371739	Coconino				\$140
CP-14	373266	Coconino				\$140
CP14A	374535	Coconino				\$140
CP17A	374477	Coconino				\$140
CP17B	374478	Coconino				\$140
CP17C	374536	Coconino				\$140
CP17D	374537	Coconino				\$140
CP18A	374538	Coconino				\$140
CP18B	374539	Coconino				\$140
CP18C	374540	Coconino				\$140
CP19A	374541	Coconino				\$140
CP19B	374542	Coconino				\$140
Rattlesnake 1	374543	Coconino				\$140
Rattlesnake 2	374544	Coconino				\$140
Rattlesnake 3	374545	Coconino				\$140
Rattlesnake 4	374546	Coconino				\$140
Rattlesnake 5	374547	Coconino				\$140
Rattlesnake 6	374548	Coconino				\$140
Rattlesnake 7	374549	Coconino				\$140
Rattlesnake 8	374550	Coconino				\$140
Rattlesnake 10	382840	Coconino				\$140
Rattlesnake 11	385399	Coconino				\$140
TOTAL FEES						\$5,000

PHOENIX, ARIZONA
 2013 AUG 28 P 1:40

United States Department of the Interior
Bureau of Land Management
 LANDS/RECREATION & PLANNING
 ONE N CENTRAL AVE
 PHOENIX, AZ 85004 -2203
 Phone: 602-417-9200

Receipt

No: 2868635

Transaction #: 2954594	
Date of Transaction: 08/29/2013	
CUSTOMER:	
VANE MINERALS (US) LLC 7400 N ORACLE RD STE 131 TUCSON, AZ 85704-6339 US	

LINE #	QTY	DESCRIPTION	REMARKS	UNIT PRICE	TOTAL
1	1.00	LOCATABLE MINERALS / MINING CLAIMS-NOT NEW-UNADJUD, ONE AUTH NO. ONLY / MINING CLAIM MONEY RECEIVED CASES: AMC364142/\$5600.00	MAINT FEE PYMNT (40) 2014	- n/a -	5600.00
TOTAL:					\$5,600.00

PAYMENT INFORMATION					
1	AMOUNT:	5600.00	POSTMARKED:	08/28/2013	
	TYPE:	CHECK	RECEIVED:	08/28/2013	
	CHECK NO:	1517			
	NAME:	VANE MINERALS US LLC 7400 N ORACLE RD STE 131 TUCSON AZ 85704-6339 US			

REMARKS

This receipt was generated by the automated BLM Collections and Billing System and is a paper representation of a portion of the official electronic record contained therein.



Amc 364140
366975

VANE Minerals (US) LLC
7400 North Oracle Road, Suite 131
Tucson, Arizona 85704
Telephone: 520 797-1393
Facsimile: 520 742-7280
E-mail: kris.hefton@vaneminerals.com

373091
371737
365300
366378
373266
374477
374535
382840
385399

August 20, 2012

Bureau of Land Management - Arizona
1 N. Central Ave. Suite 800
Phoenix, AZ 85004-4427

RE: Mining Claims - Maintenance Fees Payment

Dear BLM,

Enclosed is a check in the amount of \$5,600 to cover the maintenance fees due on September 1, 2012 on the 40 Claims as listed in Exhibit A.

Thank you.

Kris Hefton

NO. OF CLAIMS 40
AMOUNT \$5600.00
RECEIPT NO. 21048279
INIT. CAH
** BLM-ASO**

RECEIVED
BLM AZ STATE OFFICE
2012 AUG 31 A 11:32
PHOENIX, ARIZONA

Registered in England Number 4413347
Registered Office: Rutland House, 148 Edmund Street, Birmingham, B3 2JR, UK

ENTERED IN COMPUTER
RE 9 11.12

LIST OF AZ MINING LODE CLAIMS
1 SEPTEMBER 2012 MAINTENANCE FEES
VANE Minerals (US) LLC/ Kris Hefton

Arizona BLM

Name of Claim	AMC Number	County	Maintenance Fee
ANT-1 (Amended)	364142	Coconino	\$140
AT-1 (Amended)	364143	Coconino	\$140
AT-2	366975	Coconino	\$140
AT-3	373091	Coconino	\$140
Shale	371740	Coconino	\$140
CP1-1	365300	Coconino	\$140
CP1-2	365301	Coconino	\$140
CP2-1	365302	Coconino	\$140
CP2-2	365303	Coconino	\$140
CP-4	366378	Coconino	\$140
CP-5	366379	Coconino	\$140
CP-6	366380	Coconino	\$140
CP-7	366381	Coconino	\$140
CP-8	366382	Coconino	\$140
CP-9	366383	Coconino	\$140
CP-10	366384	Coconino	\$140
CP-11	371737	Coconino	\$140
CP-12	371738	Coconino	\$140
CP-13	371739	Coconino	\$140
CP-14	373266	Coconino	\$140
CP14A	374535	Coconino	\$140
CP17A	374477	Coconino	\$140
CP17B	374478	Coconino	\$140
CP17C	374536	Coconino	\$140
CP17D	374537	Coconino	\$140
CP18A	374538	Coconino	\$140
CP18B	374539	Coconino	\$140
CP18C	374540	Coconino	\$140
CP19A	374541	Coconino	\$140
CP19B	374542	Coconino	\$140
Rattlesnake 1	374543	Coconino	\$140
Rattlesnake 2	374544	Coconino	\$140
Rattlesnake 3	374545	Coconino	\$140
Rattlesnake 4	374546	Coconino	\$140
Rattlesnake 5	374547	Coconino	\$140
Rattlesnake 6	374548	Coconino	\$140
Rattlesnake 7	374549	Coconino	\$140
Rattlesnake 8	374550	Coconino	\$140
Rattlesnake 10	382840	Coconino	\$140
Rattlesnake 11	385399	Coconino	\$140
TOTAL FEES			\$5,600

PHOENIX, ARIZONA

2012 AUG 31 A 11:33

RECEIVED
STATE OFFICE

United States Department of the Interior
Bureau of Land Management
 LANDS/RECREATION & PLANNING
 ONE N CENTRAL AVE
 PHOENIX, AZ 85004 -2203
 Phone: 602-417-9200

Receipt

No: 2648279

Transaction #: 2729062
Date of Transaction: 09/04/2012
CUSTOMER:
VANE MINERALS (US) LLC 7400 N ORACLE RD STE 131 TUCSON, AZ 85704-6339 US

LINE #	QTY	DESCRIPTION	REMARKS	UNIT PRICE	TOTAL
1	1.00	LOCATABLE MINERALS / MINING CLAIMS-NOT NEW-UNADJUD, ONE AUTH NO. ONLY / MINING CLAIM MONEY RECEIVED CASES: AMC364142/\$5600.00	MAINT FEE PYMNT (40) 2013	- n/a -	5600.00
TOTAL:					\$5,600.00

PAYMENT INFORMATION			
1	AMOUNT:	5600.00	POSTMARKED: N/A
	TYPE:	CHECK	RECEIVED: 08/31/2012
	CHECK NO:	1490	
	NAME:	VANE MINERALS (US) LLC 7400 N ORACLE RD STE 131 TUCSON AZ 85704-6339 US	

REMARKS

This receipt was generated by the automated BLM Collections and Billing System and is a paper representation of a portion of the official electronic record contained therein. Lead # 3 (PS)

- Amc 364140
- 366975
- 373091
- 371737
- 365300
- 366378
- 373266
- 374477
- 374535
- 382840
- 385399

AMC 361830

AMC 361855

AMC 362776

AMC 363109

AMC 364140

AMC 364785

AMC 365300

AMC 366068

AMC 366378

AMC 366975

AMC 371737

AMC 373091

AMC 373266

AMC 373982

AMC 374535

AMC 375255

AMC 375439

AMC 375666

AMC 376373

AMC 376587

AMC 376607

AMC 382777

AMC 382840

AMC 385002

AMC 385399

AMC 385812

AMC 385944

AMC 386190

AMC 388220

AMC 388475

AMC 389051

Authorized Date 11/02/2011

AZ BLM REFUND \$140 TO VANE MINERALS

US, OVERPAYMENT MAINT FEE, RECEIPT 2414281, CONTACT

Instructions to Accounts TONY SMITH @ 602-417-9355

SENT TO: VANE MINERALS US LLC, 7400 N ORACLE RD, STE
131, TUCSON, AZ 85704-6339

Login ID 203

Entry Date 11/02/2011

Total Amount \$140.00



VANE Minerals (US) LLC
 7400 North Oracle Road, Suite 131
 Tucson, Arizona 85704
 Telephone: 520 797-1393
 Facsimile: 520 742-7280
 E-mail: kris.hefton@vaneminerals.com

August 20, 2011

RECEIVED
 BLM AZ STATE OFFICE
 2011 AUG 24 A 8:09
 PHOENIX, ARIZONA

United States Department of the Interior
 Bureau of Land Management
 Arizona State Office
 One North Central Avenue, Suite 800
 Phoenix, AZ 85004-4427

RE: Mining Claim Maintenance Fees for Assessment Year Ending September 1, 2012.

Dear Sir or Madam,

Enclosed is a check in the amount of \$50,680.00, which serves as payment of the Maintenance Fees of \$140.00 for each of the 362 unpatented claims more particularly described on the claim lists (Exhibit A) attached hereto.

This letter is evidence of owner's intention to hold such claims through the assessment year ending on September 1, 2011.

<u>Claim Group</u>	<u>County</u>	<u>Number of Claims</u>
CS, TR	Coconino	75
GS, HK, KP	Mohave	137
FT, RC, SR	Mohave	150
	Total Claims	362

Please return receipts and date stamped copies to me at the above address. If you have any questions concerning this filing please call me at the number listed above.

Sincerely,

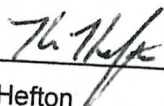
 Kris Hefton

NO. OF CLAIMS 684
 AMOUNT 95,760
 RECEIPT NO. 2414281
 INIT. JMC

**** BLM-ASO ****

684 total
JMC

Exhibit A

20-Aug-11

Prospect Sage Property	Claim	Loc. Date	MC Number	County	County No.	Book	Page
FT #1		9/9/2006	373982	Mohave			
FT #2		9/9/2006	373983	Mohave		6448	583
FT #4		9/9/2006	373984	Mohave		6448	585
FT #5		9/9/2006	373985	Mohave		6448	589
FT #6		9/9/2006	373986 ✓	Mohave		6448	591
FT #14		9/9/2006	373990	Mohave		6448	593
FT #15		9/9/2006	373991	Mohave		6448	601
FT #16		9/9/2006	373992	Mohave		6448	603
FT #17		9/9/2006	373993	Mohave		6448	605
FT #20		9/9/2006	373994	Mohave		6448	607
FT #21		9/9/2006	373995	Mohave		6448	609
FT #22		9/9/2006	373996	Mohave		6448	611
FT #23		9/9/2006	373997	Mohave		6448	613
FT #24		9/9/2006	373998	Mohave		6448	615
RC #1		9/14/2006	373999	Mohave		6448	617
RC #2		9/14/2006	374000	Mohave		6459	153
RC #3		9/14/2006	374001	Mohave		6459	155
RC #4		9/14/2006	374002	Mohave		6459	157
RC #5		9/14/2006	374003	Mohave		6459	159
RC #6		9/14/2006	374004	Mohave		6459	161
RC #7		9/14/2006	374005	Mohave		6459	163
RC #8		9/14/2006	374006	Mohave		6459	165
RC #9		9/14/2006	374007	Mohave		6459	167
RC #10		9/14/2006	374008	Mohave		6459	169
RC #11		9/14/2006	374009	Mohave		6459	171
RC #12		9/14/2006	374010	Mohave		6459	173
RC #13		9/14/2006	374011	Mohave		6459	175
RC #14		9/14/2006	374012	Mohave		6459	177
RC #15		9/10/2006	374013	Mohave		6459	179
RC #16		9/10/2006	374014	Mohave		6459	619
RC #17		9/14/2006	374015	Mohave		6459	621
RC #18		9/14/2006	374016	Mohave		6459	181
RC #19		9/14/2006	374017	Mohave		6459	183
RC #20		9/14/2006	374018	Mohave		6459	185
RC #21		9/14/2006	374019	Mohave		6459	187
RC #22		9/14/2006	374020	Mohave		6459	189
RC #23		9/14/2006	374021	Mohave		6459	191
RC #24		9/14/2006	374022 ✓	Mohave		6459	193
						6459	195

RECEIVED
 BLM AZ STATE OFFICE
 2011 AUG 24 A 8:09
 PHOENIX, ARIZONA

RC #25	9/14/2006	374023	Mohave		
RC #26	9/14/2006	374024 ✓	Mohave	6459	199
RC #32	9/14/2006	374026	Mohave	6459	201
RC #33	9/14/2006	374027	Mohave	6459	205
RC #34	9/14/2006	374028	Mohave	6459	207
RC #35	9/14/2006	374029	Mohave	6459	209
HK #1	9/14/2006	374030	Mohave	6459	211
HK #2	9/14/2006	374031	Mohave	6459	197
HK #3	9/14/2006	374032	Mohave	6459	213
HK #4	12/21/2007	374033	Mohave	7060	377
HK #5	12/21/2007	374034 ✓	Mohave	7060	379
FT #25	9/19/2007	375255	Mohave	7060	381
FT #26	9/19/2007	375256 ✓	Mohave	6979	224
GS #3	11/13/2006	375261	Mohave	6979	226
GS #5	11/13/2006	375262	Mohave	6541	242
GS #7	11/13/2006	375263	Mohave	6541	244
GS #9	11/13/2006	375264	Mohave	6541	246
GS #10	11/13/2006	375265	Mohave	6541	248
GS #11	11/13/2006	375266	Mohave	6541	250
GS #13	11/13/2006	375267	Mohave	6541	252
GS #15	11/13/2006	375268	Mohave	6541	254
GS #17	11/13/2006	375269 ✓	Mohave	6541	256
GS #19	9/19/2007	375271 ✓	Mohave	6541	258
GS #30	11/13/2006	375282	Mohave	6979	228
GS #31	11/13/2006	375283	Mohave	6541	284
GS #32	11/13/2006	375284	Mohave	6541	286
GS #33	11/13/2006	375285	Mohave	6541	288
GS #34	9/19/2007	375286	Mohave	6541	290
GS #35	11/13/2006	375287	Mohave	6979	230
GS #36	11/13/2006	375288	Mohave	6541	294
GS #37	11/13/2006	375289	Mohave	6541	296
GS #38	11/13/2006	375290	Mohave	6541	298
GS #39	11/13/2006	375291	Mohave	6541	300
GS #40	11/13/2006	375292	Mohave	6541	302
GS #41	11/13/2006	375293	Mohave	6541	304
GS #42	11/13/2006	375294	Mohave	6541	306
GS #43	11/13/2006	375295	Mohave	6541	308
GS #44	11/13/2006	375296	Mohave	6541	310
GS #45	11/13/2006	375297	Mohave	6541	312
GS #46	11/13/2006	375298	Mohave	6541	314
GS #47	11/13/2006	375299	Mohave	6541	316
GS #48	11/13/2006	375300	Mohave	6541	318
GS #49	11/13/2006	375301 ✓	Mohave	6541	320
GS #53	12/21/2007	375305 ✓	Mohave	6541	322
GS #58	9/19/2007	375310	Mohave	7060	375
GS #59	9/19/2007	375311	Mohave	6979	232
				6979	234

RECEIVED
 CLIMATE STATE OFFICE
 2011 AUG 24 A 8:10

GS #60	11/13/2006	375312	Mohave	6541	344
GS #61	11/13/2006	375313	Mohave	6541	346
GS #62	11/13/2006	375314	Mohave	6541	348
GS #63	11/13/2006	375315 ✓	Mohave	6541	350
GS #68	11/13/2006	375320	Mohave	6541	360
GS #69	11/13/2006	375321 ✓	Mohave	6541	362
SR #8	11/13/2006	375329	Mohave	6541	378
SR #9	11/13/2006	375330	Mohave	6541	380
SR #10	11/13/2006	375331	Mohave	6541	382
SR #11	11/13/2006	375332 ✓	Mohave	6541	384
SR #13	9/19/2007	375334	Mohave	6979	254
SR #14	9/19/2007	375335 ✓	Mohave	6979	256
SR #16	9/19/2007	375337 ✓	Mohave	6979	258
FT #10	9/9/2006	375668	Mohave	6556	738
FT #11	9/9/2006	375669	Mohave	6556	740
FT #18	9/9/2006	375670	Mohave	6556	742
FT #19	9/9/2006	375671 ✓	Mohave	6556	744
GS #74	9/19/2007	375676	Mohave	6979	236
GS #75	9/19/2007	375677 ✓	Mohave	6979	238
GS #86	9/19/2007	375688	Mohave	6979	240
GS #87	9/19/2007	375689 ✓	Mohave	6979	242
GS #90	9/19/2007	375692	Mohave	6979	244
GS #91	9/19/2007	375693	Mohave	6979	246
GS #92	9/19/2007	375694	Mohave	6979	248
GS #93	9/19/2007	375695	Mohave	6979	250
GS #94	9/19/2007	375696 ✓	Mohave	6979	252
GS #107	12/8/2006	376373	Mohave	6585	799
GS #108	12/8/2006	376374	Mohave	6585	801
GS #109	12/8/2006	376375	Mohave	6585	803
GS #110	12/8/2006	376376	Mohave	6585	805
GS #111	12/8/2006	376377	Mohave	6585	807
GS #112	12/8/2006	376378 ✓	Mohave	6585	809
GS #116	12/8/2006	376382	Mohave	6585	817
GS #117	12/8/2006	376383	Mohave	6585	819
GS #118	12/8/2006	376384	Mohave	6585	821
GS #119	12/8/2006	376385	Mohave	6585	823
GS #120	12/8/2006	376386	Mohave	6585	825
GS #121	12/8/2006	376387	Mohave	6585	827
GS #122	12/8/2006	376388	Mohave	6585	829
GS #123	12/8/2006	376389	Mohave	6585	831
GS #124	12/8/2006	376390 ✓	Mohave	6585	833
RC #37	5/6/2007	384329	Mohave	6787	600
RC #38	5/6/2007	384330	Mohave	6787	598
RC #39	5/6/2007	384331	Mohave	6787	604
GS #125	5/4/2007	384332	Mohave	6787	604
RC #36	5/5/2007	384333 ✓	Mohave	6787	596

RECEIVED
 PIMA STATE OFFICE
 PHOENIX, ARIZONA
 2011 AUG 24 A 8:10

FT #7	6/25/2007	385002	Mohave	6902	70
FT #12	12/14/2007	385003	Mohave	7060	517
FT #13	12/14/2007	385004	Mohave	7060	519
FT #29	6/25/2007	385005	Mohave	6902	76
FT #30	6/25/2007	385006	Mohave	6902	78
FT #42	7/10/2007	385007	Mohave	6902	80
FT #43	7/10/2007	385008	Mohave	6902	82
FT #44	7/10/2007	385009	Mohave	6902	84
FT #45	7/10/2007	385010	Mohave	6902	86
FT #46	7/10/2007	385011	Mohave	6902	88
FT #47	7/10/2007	385012	Mohave	6902	90
FT #48	7/3/2007	385013	Mohave	6902	92
FT #49	7/3/2007	385014	Mohave	6902	94
FT #50	7/3/2007	385015	Mohave	6902	96
FT #51	6/28/2007	385016	Mohave	6902	98
FT #52	6/28/2007	385017	Mohave	6902	100
FT #62	6/27/2007	385018	Mohave	6902	102
FT #63	6/27/2007	385019	Mohave	6902	104
FT #64	6/26/2007	385020	Mohave	6902	106
FT #65	6/26/2007	385021	Mohave	6902	108
FT #66	6/27/2007	385022	Mohave	6902	110
FT #67	6/27/2007	385023	Mohave	6902	112
FT #68	6/26/2007	385024	Mohave	6902	114
FT #69	6/26/2007	385025	Mohave	6902	116
FT #70	7/17/2007	385026	Mohave	6902	118
FT #71	7/17/2007	385027	Mohave	6902	120
GS #50	5/29/2007	385028	Mohave	6541	122
GS #51	5/29/2007	385029	Mohave	6541	124
GS #52	5/29/2007	385030	Mohave	6541	126
GS #64	7/13/2007	385031	Mohave	6902	128
GS #65	7/14/2007	385032	Mohave	6902	130
GS #66	7/13/2007	385033	Mohave	6902	132
GS #67	7/14/2007	385034	Mohave	6902	134
GS #70	5/31/2007	385035	Mohave	6902	136
GS #71	5/31/2007	385036	Mohave	6902	138
GS #72	5/31/2007	385037	Mohave	6902	140
GS #73	5/31/2007	385038	Mohave	6902	142
GS #76	5/26/2007	385039	Mohave	6902	144
GS #77	5/26/2007	385040	Mohave	6902	146
GS #78	7/14/2007	385041	Mohave	6902	148
GS #79	7/14/2007	385042	Mohave	6902	150
GS #80	5/27/2007	385043	Mohave	6902	152
GS #81	5/27/2007	385044	Mohave	6902	154
GS #82	5/27/2007	385045	Mohave	6902	156
GS #83	5/27/2007	385046	Mohave	6902	158
GS #84	7/11/2007	385047	Mohave	6902	160

PHOENIX, ARIZONA

2007 AUG 24 12:26 PM

RECEIVED
BLM AZ STATE OFFICE

GS #85	7/11/2007	385048✓	Mohave	6902	162
GS #88	5/27/2007	385050	Mohave	6902	166
GS #89	5/27/2007	385051✓	Mohave	6902	168
GS #95	5/26/2007	385053	Mohave	6902	172
GS #96	5/26/2007	385054	Mohave	6902	174
GS #97	5/27/2007	385055	Mohave	6902	176
GS #98	5/27/2007	385056	Mohave	6902	178
GS #99	5/26/2007	385057	Mohave	6902	180
GS #100	5/26/2007	385058	Mohave	6902	182
GS #101	5/26/2007	385059	Mohave	6902	184
GS #102	5/26/2007	385060	Mohave	6902	186
GS #105	5/27/2007	385061	Mohave	6902	188
GS #106	5/27/2007	385062	Mohave	6902	190
SR #1	7/17/2007	385063	Mohave	6902	192
SR #2	7/17/2007	385064	Mohave	6902	194
SR #17	7/17/2007	385065✓	Mohave	6902	196
FT #72	8/17/2007	385944	Mohave	6938	804
GS #1	8/13/2007	385945	Mohave	6938	806
GS #2	8/13/2007	385946	Mohave	6938	808
GS #4	8/13/2007	385947	Mohave	6938	810
GS #128	7/20/2007	385948	Mohave	6938	812
GS #129	7/20/2007	385949	Mohave	6938	814
GS #130	7/20/2007	385950	Mohave	6938	816
GS #131	7/20/2007	385951	Mohave	6938	818
GS #132	7/20/2007	385952	Mohave	6938	820
GS #133	7/20/2007	385953	Mohave	6938	822
GS #134	7/20/2007	385954	Mohave	6938	824
GS #135	7/20/2007	385955	Mohave	6938	826
GS #136	8/14/2007	385956	Mohave	6938	828
GS #137	8/14/2007	385957	Mohave	6938	830
GS #138	8/14/2007	385958	Mohave	6938	832
GS #139	8/15/2007	385959	Mohave	6938	834
GS #140	8/15/2007	385960✓	Mohave	6938	836
KP #4	7/11/2007	385964✓	Mohave	6938	844
RC #40	7/16/2007	385970	Mohave	6938	856
RC #41	7/16/2007	385971	Mohave	6938	858
RC #42	7/16/2007	385972	Mohave	6938	860
RC #43	7/16/2007	385973	Mohave	6938	862
RC #44	7/16/2007	385974	Mohave	6938	864
RC #45	7/16/2007	385975	Mohave	6938	866
RC #46	7/16/2007	385976	Mohave	6938	868
RC #47	7/16/2007	385977	Mohave	6938	870
RC #48	7/16/2007	385978	Mohave	6938	872
RC #49	7/16/2007	385979	Mohave	6938	874
RC #50	7/16/2007	385980	Mohave	6938	876
RC #51	7/16/2007	385981	Mohave	6938	878

RECEIVED
 R. M. AZAR
 STATE OFFICE
 PHOENIX ARIZONA
 2011 AUG 24 A 8:10

227

RC #52	7/16/2007	385982	Mohave	6938	880
RC #53	7/16/2007	385983	Mohave	6938	882
RC #54	7/16/2007	385984	Mohave	6938	884
RC #55	7/16/2007	385985	Mohave	6938	886
RC #56	7/16/2007	385986	Mohave	6938	888
RC #57	7/16/2007	385987	Mohave	6938	890
RC #58	7/19/2007	385988	Mohave	6938	892
RC #59	7/19/2007	385989	Mohave	6938	894
RC #60	7/19/2007	385990	Mohave	6938	896
RC #61	7/19/2007	385991	Mohave	6938	898
RC #62	7/19/2007	385992	Mohave	6938	900
RC #63	7/19/2007	385993	Mohave	6938	902
RC #64	7/19/2007	385994	Mohave	6938	904
CS #1	9/19/2007	388475	Coconino 3465496		
CS #2	9/19/2007	388476	Coconino 3465497		
CS #3	9/19/2007	388477	Coconino 3465498		
CS #4	9/19/2007	388478	Coconino 3465499		
CS #5	9/19/2007	388479	Coconino 3465500		
CS #6	9/19/2007	388480	Coconino 3465501		
CS #7	9/19/2007	388481	Coconino 3465502		
CS #8	9/19/2007	388482	Coconino 3465503		
CS #9	9/19/2007	388483	Coconino 3465504		
CS #10	9/19/2007	388484	Coconino 3465505		
CS #11	9/19/2007	388485	Coconino 3465506		
CS #12	9/19/2007	388486	Coconino 3465507		
CS #13	9/19/2007	388487	Coconino 3465508		
CS #14	9/19/2007	388488	Coconino 3465509		
CS #15	9/23/2007	388489	Coconino 3465510		
CS #16	9/23/2007	388490	Coconino 3465511		
CS #17	9/23/2007	388491	Coconino 3465512		
CS #18	9/23/2007	388492	Coconino 3465513		
CS #19	9/23/2007	388493	Coconino 3465514		
CS #20	9/23/2007	388494	Coconino 3465515		
CS #21	9/23/2007	388495	Coconino 3465516		
CS #22	9/23/2007	388496	Coconino 3465517		
CS #23	9/23/2007	388497	Coconino 3465518		
CS #24	9/23/2007	388498	Coconino 3465519		
CS #25	9/23/2007	388499	Coconino 3465520		
CS #26	9/23/2007	388500	Coconino 3465521		
CS #27	9/19/2007	388501	Coconino 3466402		
CS #28	9/19/2007	388502	Coconino 3466403		
CS #29	9/19/2007	388503	Coconino 3466404		
CS #30	9/19/2007	388504	Coconino 3466405		
CS #35	9/20/2007	388505	Coconino 3466406		
CS #36	9/20/2007	388506	Coconino 3466407		
CS #37	9/20/2007	388507	Coconino 3466408		

PHOENIX, ARIZONA

2011 AUG 24 A 8:10

RECEIVED
BLM AZ STATE OFFICE

CS #38	9/20/2007	388508	Coconino	3466409
CS #39	9/20/2007	388509	Coconino	3466410
CS #40	9/20/2007	388510	Coconino	3466411
CS #41	9/20/2007	388511	Coconino	3466412
CS #42	9/20/2007	388512	Coconino	3466413
CS #43	9/20/2007	388513	Coconino	3466414
CS #44	9/20/2007	388514	Coconino	3466415
CS #45	9/20/2007	388515	Coconino	3466416
CS #46	9/20/2007	388516	Coconino	3466417
CS #47	9/20/2007	388517	Coconino	3466418
CS #48	9/20/2007	388518	Coconino	3466419
CS #49	9/20/2007	388519	Coconino	3466420
CS #50	9/20/2007	388520	Coconino	3466421
CS #51	9/20/2007	388521	Coconino	3466422
TR #1	10/19/2007	388522	Coconino	3466423
TR #2	10/19/2007	388523	Coconino	3466424
TR #3	10/19/2007	388524	Coconino	3466425
TR #4	10/19/2007	388525	Coconino	3466426
TR #5	10/19/2007	388526	Coconino	3466427
TR #6	10/19/2007	388527	Coconino	3466428
TR #7	10/19/2007	388528	Coconino	3466429
TR #8	10/19/2007	388529	Coconino	3466430
TR #9	10/19/2007	388530	Coconino	3466431
TR #10	10/19/2007	388531	Coconino	3466432
TR #11	10/19/2007	388532	Coconino	3466433
TR #12	10/19/2007	388533	Coconino	3466434
TR #13	10/19/2007	388534	Coconino	3466435
TR #14	10/19/2007	388535	Coconino	3466436
TR #15	10/19/2007	388536	Coconino	3466437
TR #16	10/19/2007	388537	Coconino	3466438
TR #17	10/22/2007	388538	Coconino	3466439
TR #18	10/22/2007	388539	Coconino	3466440
TR #19	10/22/2007	388540	Coconino	3466441
TR #22	9/29/2007	388541	Coconino	3466442
TR #23	9/29/2007	388542	Coconino	3466443
TR #24	9/29/2007	388543	Coconino	3466444
TR #25	9/29/2007	388544	Coconino	3466445
TR #26	9/29/2007	388545	Coconino	3466446
TR #27	9/29/2007	388546	Coconino	3466447
TR #28	10/22/2007	388547	Coconino	3466448
TR #29	10/22/2007	388548	Coconino	3466449
TR #30	10/22/2007	388549	Coconino	3466450
FT #73	11/26/2007	389051	Mohave	7060
FT #74	11/26/2007	389052	Mohave	7060
FT #75	11/26/2007	389053	Mohave	7060
FT #76	11/26/2007	389054	Mohave	7060

PHOENIX, ARIZONA

2011 AUG 24 A 8:10

RECEIVED
BLM AZ STATE OFFICE

7060	521
7060	523
7060	525
7060	527

FT #77	11/26/2007	389055	Mohave	7060	529
FT #78	11/28/2007	389056	Mohave	7060	531
FT #79	11/28/2007	389057	Mohave	7060	533
FT #80	11/28/2007	389058	Mohave	7060	535
FT #81	11/28/2007	389059	Mohave	7060	537
FT #82	11/26/2007	389060	Mohave	7060	539
FT #83	11/26/2007	389061	Mohave	7060	541
FT #84	11/26/2007	389062	Mohave	7060	543
FT #85	11/26/2007	389063	Mohave	7060	545
FT #86	11/26/2007	389064	Mohave	7060	547
GS #141	12/3/2007	389065	Mohave	7060	549
GS #142	12/2/2007	389066	Mohave	7060	551
GS #143	12/2/2007	389067	Mohave	7060	553
GS #144	11/29/2007	389068	Mohave	7060	555
GS #145	11/29/2007	389069	Mohave	7060	557
GS #146	11/29/2007	389070	Mohave	7060	559
GS #147	11/29/2007	389071	Mohave	7060	561
GS #148	11/29/2007	389072	Mohave	7060	563
GS #149	11/29/2007	389073	Mohave	7060	565
GS #150	11/29/2007	389074	Mohave	7060	567
GS #151	11/29/2007	389075	Mohave	7060	569
GS #152	12/2/2007	389076	Mohave	7060	571
GS #153	12/2/2007	389077	Mohave	7060	573
GS #154	12/2/2007	389078	Mohave	7060	575
GS #155	12/2/2007	389079	Mohave	7060	577
GS #156	12/2/2007	389080	Mohave	7060	579
GS #157	12/3/2007	389081	Mohave	7060	581
HK #8	12/21/2007	389082	Mohave	7060	583
RC #65	11/25/2007	389083	Mohave	7060	585
RC #66	11/25/2007	389084	Mohave	7060	587
RC #67	11/25/2007	389085	Mohave	7060	589
RC #68	11/25/2007	389086	Mohave	7060	591
RC #69	11/25/2007	389087	Mohave	7060	593
RC #70	11/28/2007	389088	Mohave	7060	595
RC #71	11/28/2007	389089	Mohave	7060	597
RC #72	11/24/2007	389090	Mohave	7060	599
RC #73	11/24/2007	389091	Mohave	7060	601
RC #74	11/23/2007	389092	Mohave	7060	603
RC #75	11/23/2007	389093	Mohave	7060	605
RC #76	11/23/2007	389094	Mohave	7060	607
RC #77	11/23/2007	389095	Mohave	7060	609
RC #78	11/23/2007	389096	Mohave	7060	611
RC #79	11/22/2007	389097	Mohave	7060	613
RC #80	11/22/2007	389098	Mohave	7060	615
RC #81	11/22/2007	389099	Mohave	7060	617
RC #82	11/22/2007	389100	Mohave	7060	619

RECEIVED
 BLM AZ STATE OFFICE
 2011 AUG 24 A 8:10

RC #83
RC #84

11/22/2007
11/22/2007

389101 Mohave
389102 ✓ Mohave

Page 9 of 9

7060 621
7060 623

362

RECEIVED
BLM AZ STATE OFFICE
2011 AUG 24 A 8:10
PHOENIX, ARIZONA



VANE Minerals (US) LLC
7400 North Oracle Road, Suite 131
Tucson, Arizona 85704
Telephone: 520 797-1393
Facsimile: 520 742-7280
E-mail: kris.hefton@vaneminerals.com

August 20, 2011

Bureau of Land Management - Arizona
1 N. Central Ave., Suite 800
Phoenix, AZ 85004-4427

RE: Mining Claims - Maintenance Fees Payment

Dear BLM,

Enclosed is a check in the amount of \$1,400 to cover the maintenance fees due on September 1, 2011 on the 10 Claims as listed in Exhibit A.

Thank you.

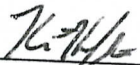
Kris Hefton

RECEIVED
BLM AZ STATE OFFICE
2011 AUG 24 A 8:10
PHOENIX, ARIZONA

20-Aug-11

EXHIBIT A
LIST OF AZ MINING LODE CLAIMS
1 SEPTEMBER 2011 MAINTENANCE FEES
VANE Minerals (US) LLC/ Kris Hefton

Page 1 of 1

<i>Name of Claim</i>	<i>Arizona BLM AMC Number</i>	<i>County</i>	<i>Maintenance Fee</i>
Cholla 1	373092	Coconino	\$140
Cholla 2	373093 ✓	Coconino	\$140
NCP-3	366070	Mohave	\$140
NCP-4	366071	Mohave	\$140
NCP-5	366072	Mohave	\$140
NCP-6	366073 ✓	Mohave	\$140
NCP-7	373094	Mohave	\$140
NCP-8	373095 ✓	Mohave	\$140
Trodel-0003	376615	Coconino	\$140
Trodel-0004	376616 ✓	Coconino	\$140
Total Fees			\$1,400

RECEIVED
BLM AZ STATE OFFICE
2011 AUG 24 A 8:10
PHOENIX, ARIZONA



VANE Minerals (US) LLC
 7400 North Oracle Road, Suite 131
 Tucson, Arizona 85704
 Telephone: 520 797-1393
 Facsimile: 520 742-7280
 E-mail: kris.hefton@vaneminerals.com

August 20, 2011

United States Department of the Interior
 Bureau of Land Management
 Arizona State Office
 One North Central Avenue, Suite 800
 Phoenix, AZ 85004-4427

RECEIVED
 BLM AZ STATE OFFICE
 2011 AUG 24 A 8:10
 PHOENIX, ARIZONA

RE: Mining Claim Maintenance Fees for Assessment Year Ending September 1, 2012.

Dear Sir or Madam,

Enclosed is a check in the amount of \$26,040.00, which serves as payment of the Maintenance Fees of \$140.00 for each of the 186 unpatented claims more particularly described on the claim lists (Exhibit A) attached hereto.

This letter is evidence of owner's intention to hold such claims through the assessment year ending on September 1, 2011.

<u>Claim Group</u>	<u>County</u>	<u>Number of Claims</u>
AZ	Coconino	37
NY, WE	Coconino	22
CT, RW, SM, TT	Coconino	127
	Total Claims	186

Please return receipts and date stamped copies to me at the above address. If you have any questions concerning this filing please call me at the number listed above.

Sincerely,

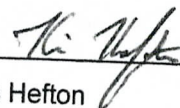

 Kris Hefton

20-Aug-11

Exhibit A

Pg. 1 of 5

BLM CLAIMS

Claim	Loc. Date	MC Number	County
WE 1	3/26/2004	361855	Coconino
WE 2	3/26/2004	361856 ✓	Coconino
WE 4	3/26/2004	361858	Coconino
WE 5	3/26/2004	361859	Coconino
WE 6	3/26/2004	361860	Coconino
WE 7	3/26/2004	361861	Coconino
WE 8	3/26/2004	361862	Coconino
WE 9	3/26/2004	361863	Coconino
WE 10	3/26/2004	361864	Coconino
WE 11	3/29/2004	361865	Coconino
WE 12	3/29/2004	361866 ✓	Coconino
NY 1	1/5/2005	364795	Coconino
NY 2	1/5/2005	364796	Coconino
NY 3	1/5/2005	364797	Coconino
NY 4	1/5/2005	364798	Coconino
NY 5	1/5/2005	364799	Coconino
NY 6	1/5/2005	364800	Coconino
NY 7	1/5/2005	364801	Coconino
NY 8	1/5/2005	364802	Coconino
NY 9	1/5/2005	364803	Coconino
NY 10	1/5/2005	364804 ✓	Coconino
AZ 1	3/26/2004	361830	Coconino
AZ 2	3/26/2004	361831	Coconino
AZ 3	3/26/2004	361832	Coconino
AZ 4	3/26/2004	361833 ✓	Coconino
AZ 13	7/16/2004	362776	Coconino
AZ 14	7/16/2004	362777 ✓	Coconino
AZ 15	3/30/2004	361838	Coconino
AZ 16	3/30/2004	361839	Coconino
AZ 17	3/30/2004	361840	Coconino
AZ 18	3/30/2004	361841	Coconino
AZ 19	3/30/2004	361842	Coconino
AZ 20	3/30/2004	361843	Coconino
AZ 119	7/16/2004	362778	Coconino
AZ 120	7/16/2004	362779 ✓	Coconino

RECEIVED
 BLM AZ STATE OFFICE
 2011 AUG 24 A 8:10
 PHOENIX, ARIZONA

AZ 27	6/21/2004	361844	Coconino
AZ 29	6/21/2004	361845	Coconino
AZ 31	6/21/2004	361846	Coconino
AZ 33	6/21/2004	361847 ✓	Coconino
AZ 47	6/21/2004	361849	Coconino
AZ 48	6/21/2004	361850 ✓	Coconino
<hr/>			
AZ 320	7/15/2004	362793 ✓	Coconino
<hr/>			
AZ 327	10/1/2004	363157	Coconino
AZ 328	9/1/2004	363158	Coconino
AZ 329	9/1/2004	363159	Coconino
AZ 331	9/1/2004	363160	Coconino
AZ 332	9/1/2004	363161	Coconino
AZ 334	9/1/2004	363162	Coconino
AZ 335	9/1/2004	363163	Coconino
AZ 336	9/1/2004	363164	Coconino
AZ 338	9/1/2004	363165	Coconino
AZ 339	9/1/2004	363166	Coconino
AZ 340	9/1/2004	363167 ✓	Coconino
AZ 355	7/13/2004	362796	Coconino
AZ 356	7/13/2004	362797	Coconino
AZ 357	7/13/2004	362798	Coconino
AZ 358	7/13/2004	362799	Coconino
AZ 359	7/13/2004	362800 ✓	Coconino
RW 1	9/18/2007	386453	Coconino
RW 2	9/18/2007	386454	Coconino
RW 3	9/18/2007	386455	Coconino
RW 4	9/18/2007	386456	Coconino
RW 5	9/18/2007	386457	Coconino
RW 6	9/18/2007	386458	Coconino
RW 7	9/18/2007	386459	Coconino
RW 8	9/18/2007	386460	Coconino
SM2 - 1	10/15/2007	388262	Coconino
SM2 - 2	10/15/2007	388263	Coconino
SM2 - 3	10/15/2007	388264	Coconino
SM2 - 4	10/15/2007	388265	Coconino
SM2 - 5	10/15/2007	388266	Coconino
SM2 - 6	10/15/2007	388267	Coconino
SM5 - 1	10/15/2007	388268	Coconino
SM5 - 2	10/15/2007	388269	Coconino
SM5 - 3	10/15/2007	388270	Coconino
SM5 - 4	10/15/2007	388271	Coconino
SM5 - 5	10/15/2007	388272	Coconino
SM5 - 6	10/15/2007	388273	Coconino

PHOENIX, ARIZONA

2011 AUG 24 A 8:10

RECEIVED
BLM AZ STATE OFFICE

SM6 - 1	10/17/2007	388274	Coconino
SM6 - 2	10/17/2007	388275	Coconino
SM6 - 3	10/17/2007	388276	Coconino
SM6 - 4	10/17/2007	388277	Coconino
SM6 - 5	10/17/2007	388278	Coconino
SM6 - 6	10/17/2007	388279	Coconino
SM7-1	10/16/2007	388280	Coconino
SM7-2	10/16/2007	388281	Coconino
SM7-3	10/16/2007	388282	Coconino
SM7-4	10/16/2007	388283	Coconino
SM7-5	10/16/2007	388284	Coconino
SM7-6	10/16/2007	388285	Coconino
SM8-1	10/17/2007	388286	Coconino
SM8-2	10/17/2007	388287	Coconino
SM8-3	10/17/2007	388288	Coconino
SM8-4	10/17/2007	388289	Coconino
SM8-5	10/17/2007	388290	Coconino
SM8-6	10/17/2007	388291 ✓	Coconino
SM19-2	10/14/2007	388299 ✓	Coconino
SM19-4	10/14/2007	388301 ✓	Coconino
SM19-6	10/14/2007	388303	Coconino
SM30 - 1	10/15/2007	388304	Coconino
SM30 - 2	10/15/2007	388305	Coconino
SM30 - 3	10/15/2007	388306	Coconino
SM30 - 4	10/15/2007	388307	Coconino
SM30 - 5	10/15/2007	388308	Coconino
SM30 - 6	10/15/2007	388309	Coconino
SM31 - 1	10/14/2007	388310	Coconino
SM31 - 2	10/14/2007	388311	Coconino
SM31 - 3	10/14/2007	388312	Coconino
SM31 - 4	10/14/2007	388313	Coconino
SM31 - 5	10/14/2007	388314	Coconino
SM31 - 6	10/14/2007	388315	Coconino
SM36 - 1	10/16/2007	388316	Coconino
SM36 - 2	10/16/2007	388317	Coconino
SM36 - 3	10/16/2007	388318	Coconino
SM36 - 4	10/16/2007	388319	Coconino
SM36 - 5	10/16/2007	388320	Coconino
SM36 - 6	10/16/2007	388321 ✓	Coconino

PHOENIX, ARIZONA

2011 AUG 24 A 8:10

RECEIVED
BLMAZ STATE OFFICE

TT-1	9/18/2007	386481	Coconino
TT-2	9/18/2007	386482	Coconino
TT-3	9/18/2007	386483	Coconino
TT-4	9/18/2007	386484	Coconino
TT-5	9/18/2007	386485	Coconino
TT-6	9/18/2007	386486	Coconino
TT-7	9/18/2007	386487	Coconino
TT-8	9/18/2007	386488	Coconino
TT-9	9/18/2007	386489	Coconino
TT-10	9/18/2007	386490	Coconino
TT-11	9/18/2007	386491	Coconino
TT-12	9/18/2007	386492	Coconino
TT-13	9/18/2007	386493	Coconino
TT-14	9/18/2007	386494	Coconino
TT-15	9/18/2007	386495	Coconino
TT-16	9/18/2007	386496 ✓	Coconino
CT-1	9/19/2007	386259	Coconino
CT-2	9/19/2007	386260	Coconino
CT-3	9/19/2007	386261	Coconino
CT-4	9/19/2007	386262	Coconino
CT-5	9/19/2007	386263	Coconino
CT-6	9/19/2007	386264	Coconino
CT-7	9/19/2007	386265	Coconino
CT-8	9/19/2007	386266	Coconino
CT-9	9/19/2007	386267	Coconino
CT-10	9/19/2007	386268	Coconino
CT-11	9/19/2007	386269	Coconino
CT-12	9/19/2007	386270	Coconino
CT-13	9/19/2007	386271	Coconino
CT-14	9/19/2007	386272	Coconino
CT-15	9/19/2007	386273	Coconino
CT-16	9/19/2007	386274	Coconino
CT-17	9/19/2007	386275	Coconino
CT-18	9/19/2007	386276	Coconino
CT-19	9/19/2007	386277	Coconino
CT-20	9/19/2007	386278	Coconino
CT-21	9/19/2007	386279	Coconino
CT-22	9/19/2007	386280	Coconino
CT-23	9/19/2007	386281	Coconino
CT-24	9/19/2007	386282	Coconino
CT-25	9/19/2007	386283	Coconino
CT-26	9/19/2007	386284	Coconino
CT-27	9/19/2007	386285	Coconino
CT-28	9/19/2007	386286	Coconino
CT-29	9/19/2007	386287	Coconino
CT-30	9/19/2007	386288	Coconino
CT-31	9/19/2007	386289	Coconino
CT-32	9/19/2007	386290	Coconino
CT-33	9/19/2007	386291	Coconino
CT-34	9/19/2007	386292 ✓	Coconino

PHOENIX, ARIZONA

2011 AUG 24 A 8:10

RECEIVED
BLM AZ STATE OFFICE

CT-35	9/19/2007	386293	Coconino
CT-36	9/19/2007	386294	Coconino
CT-37	9/20/2007	386295	Coconino
CT-38	9/20/2007	386296	Coconino
CT-39	9/20/2007	386297	Coconino
CT-40	9/20/2007	386298	Coconino
CT-41	9/20/2007	386299	Coconino
CT-42	9/20/2007	386300	Coconino
CT-43	9/20/2007	386301	Coconino
CT-44	9/20/2007	386302	Coconino
CT-45	9/20/2007	386303	Coconino
CT-46	9/20/2007	386304	Coconino
CT-47	9/20/2007	386305	Coconino
CT-48	9/20/2007	386306	Coconino
CT-49	9/20/2007	386307	Coconino
CT-50	9/20/2007	386308	Coconino
CT-51	9/20/2007	386309	Coconino
CT-52	9/20/2007	386310 ✓	Coconino

185

RECEIVED
BLM AZ STATE OFFICE
2011 AUG 24 A 8:11
PHOENIX, ARIZONA



VANE Minerals (US) LLC
7400 North Oracle Road, Suite 131
Tucson, Arizona 85704
Telephone: 520 797-1393
Facsimile: 520 742-7280
E-mail: kris.hefton@vaneminerals.com

August 20, 2011

Bureau of Land Management - Arizona
1 N. Central Ave., Suite 800
Phoenix, AZ 85004-4427

RE: Mining Claims - Maintenance Fees Payment

Dear BLM,

Enclosed is a check in the amount of \$5,600 to cover the maintenance fees due on September 1, 2011 on the 40 Claims as listed in Exhibit A.

Thank you.

Kris Hefton

RECEIVED
BLM AZ STATE OFFICE
2011 AUG 24 A 8:11
PHOENIX, ARIZONA

EXHIBIT A

LIST OF AZ MINING LODE CLAIMS
1 SEPTEMBER 2010 MAINTENANCE FEES
VANE Minerals (US) LLC/ Kris Hefton

Name of Claim	Arizona BLM	AMC Number	County	Maintenance Fee
ANT-1 (Amended)		364142	Coconino	\$140
AT-1 (Amended)		364143	Coconino	\$140
AT-2	✓	366975	Coconino	\$140
AT-3	✓	373091	Coconino	\$140
Shale	✓	371740	Coconino	\$140
CP1-1		365300	Coconino	\$140
CP1-2		365301	Coconino	\$140
CP2-1		365302	Coconino	\$140
CP2-2		365303	Coconino	\$140
CP-4	✓	366378	Coconino	\$140
CP-5		366379	Coconino	\$140
CP-6		366380	Coconino	\$140
CP-7		366381	Coconino	\$140
CP-8		366382	Coconino	\$140
CP-9		366383	Coconino	\$140
CP-10		366384	Coconino	\$140
CP-11	✓	371737	Coconino	\$140
CP-12		371738	Coconino	\$140
CP-13		371739	Coconino	\$140
CP-14	✓	373266	Coconino	\$140
CP14A	✓	374535	Coconino	\$140
CP17A	✓	374477	Coconino	\$140
CP17B	✓	374478	Coconino	\$140
CP17C		374536	Coconino	\$140
CP17D		374537	Coconino	\$140
CP18A		374538	Coconino	\$140
CP18B		374539	Coconino	\$140
CP18C		374540	Coconino	\$140
CP19A		374541	Coconino	\$140
CP19B		374542	Coconino	\$140
Rattlesnake 1		374543	Coconino	\$140
Rattlesnake 2		374544	Coconino	\$140
Rattlesnake 3		374545	Coconino	\$140
Rattlesnake 4		374546	Coconino	\$140
Rattlesnake 5		374547	Coconino	\$140
Rattlesnake 6		374548	Coconino	\$140
Rattlesnake 7		374549	Coconino	\$140
Rattlesnake 8		374550	Coconino	\$140
Rattlesnake 10	✓	382840	Coconino	\$140
Rattlesnake 11	✓	385399	Coconino	\$140
TOTAL FEES				\$5,600

RECEIVED
2011 AUG 24 A 8:11
PHOENIX, ARIZONA



VANE Minerals (US) LLC
7400 North Oracle Road, Suite 131
Tucson, Arizona 85704
Telephone: 520 797-1393
Facsimile: 520 742-7280
E-mail: kris.hefton@vaneminerals.com

August 20, 2011

RECEIVED
BLM AZ STATE OFFICE
2011 AUG 24 A 8:11
PHOENIX, ARIZONA

United States Department of the Interior
Bureau of Land Management
Arizona State Office
One North Central Avenue, Suite 800
Phoenix, AZ 85004-4427

RE: Mining Claim Maintenance Fees for Assessment Year Ending September 1, 2012.

Dear Sir or Madam,

Enclosed is a check in the amount of \$12,040.00, which serves as payment of the Maintenance Fees of \$140.00 for each of the 86 unpatented claims more particularly described on the claim lists (Exhibit A) attached hereto.

This letter is evidence of owner's intention to hold such claims through the assessment year ending on September 1, 2012.

<u>Claim Group</u>	<u>County</u>	<u>Number of Claims</u>
APE, BDA, FRO	Coconino	18
NWF, OJV	Coconino	48
WAG, WIL	Coconino	20
	Total Claims	86

Please return receipts and date stamped copies to me at the above address. If you have any questions concerning this filing please call me at the number listed above.

Sincerely,

Kris Hefton

EXHIBIT A

BLM Claims

Prospect	Claim	MC Number
APE	APE-0001	385818
	APE-0002	385819
	APE-0003	385820
	APE-0004	385821
	APE-0005	385822
	APE-0006	385823 ✓
BDA	BDA-0001	375455
	BDA-0002	375456
	BDA-0003	375457
	BDA-0004	375458
	BDA-0005	375459
	BDA-0006	375460 ✓
FRO	FRO-0001	382805
	FRO-0002	382804 ✓
	FRO-0003	385284 385824
	FRO-0004	385825
	FRO-0005	385826
	FRO-0006	385827
NWF	NWF-0001	385828
	NWF-0002	385829
	NWF-0003	385830
	NWF-0004	385831
	NWF-0005	385832
	NWF-0006	385833
	NWF-0007	385834
	NWF-0008	385835
	NWF-0009	385836
	NWF-0010	385837
	NWF-0011	385838
	NWF-0012	385839
	NWF-0013	385840
	NWF-0014	385841
	NWF-0015	385842
	NWF-0016	385843
	NWF-0017	385844
	NWF-0021	385845
	NWF-0022	385846 ✓
OJV	OJV-0001	376591
	OJV-0002	376592
	OJV-0003	376593
	OJV-0004	376594

PHOENIX, ARIZONA

2011 AUG 24 A 8:11

RECEIVED
BLM AZ STATE OFFICE

OJV-0005

376595

OJV-0006	376596
OJV-0007	376597
OJV-0008	376598
OJV-0009	376599 ✓
OJV-0010	<u>394418</u>
OJV-0011	394419
OJV-0012	394420
OJV-0013	394421
OJV-0014	394422
OJV-0015	394423
OJV-0016	394424
OJV-0017	394425
OJV-0018	394426
OJV-0019	394427
OJV-0020	394428
OJV-0021	394429
OJV-0022	394430
OJV-0023	394431
OJV-0024	394432
OJV-0025	394433
OJV-0026	394434
OJV-0027	394435
OJV-0028	394436
OJV-0029	394437 ✓

WAG

WAG-0001	385856
WAG-0002	385857
WAG-0003	385858
WAG-0004	385859
WAG-0005	385860
WAG-0006	385861 ✓
WAG-0013	385868
WAG-0014	385869
WAG-0015	385870
WAG-0016	385871
WAG-0017	385872
WAG-0018	385873
WAG-0019	385874
WAG-0020	385875
WAG-0021	385876 ✓

WIL

WIL-0001	375593
WIL-0002	375594
WIL-0003	375595
WIL-0004	375596
WIL-0005	375597 ✓

RECEIVED
BLMAZ STATE OFFICE
2011 AUG 24 A 8:11
PHOENIX, ARIZONA

VANE MIT
7400 N. Oracle Rd. #131
Tucson, AZ 85704

CERTIFIED MAIL™

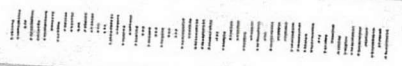

7010 1870 0003 1549 0880



U.S. POSTAGE
PAID
TUCSON, AZ
85737
AUG 22, 11
AMOUNT

\$6.83
00032577-19

1000

85004

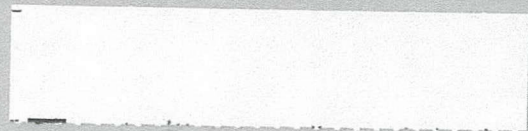

RECEIVED
PALM SPRINGS STATE OFFICE
2011 AUG 23 P 2:07
PHOENIX, ARIZONA

Bureau of Land Management - AZ
Or. North Central Ave. Ste. #800
Phoenix, AZ 85004-4427

50680
1400
26040
5600
12040



United States Department of the Interior
 Bureau of Land Management
 LANDS/RECREATION & PLANNING
 ONE N CENTRAL AVE
 PHOENIX, AZ 85004 -2203
 Phone: 602-417-9200



Receipt

No:

2414281

Transaction #: 2489644
Date of Transaction: 08/24/2011
CUSTOMER:
VANE MINERALS LLC 7400 N ORACLE RD STE 131 TUCSON, AZ 85704-6339 US

LINE #	QTY	DESCRIPTION	REMARKS	UNIT PRICE	TOTAL
1	1.00	LOCATABLE MINERALS / MINING CLAIMS-NOT NEW-UNADJUD, ONE AUTH NO. ONLY / MINING CLAIM MONEY RECEIVED CASES: AMC373982/\$95760.00	MAINT 2012/684	- n/a -	95760.00
TOTAL:					\$95,760.00

PAYMENT INFORMATION					
1	AMOUNT:	12040.00	POSTMARKED:	08/22/2011	
	TYPE:	CHECK	RECEIVED:	08/24/2011	
	CHECK NO:	1401			
	NAME:	VANE MINERALS US LLC 7400 N ORACLE RD STE 131 TUCSON AZ 85704-6339 US			
2	AMOUNT:	5600.00	POSTMARKED:	08/22/2011	
	TYPE:	CHECK	RECEIVED:	08/24/2011	
	CHECK NO:	1403			
	NAME:	VANE MINERALS US LLC 7400 N ORACLE RD STE 131 TUCSON AZ 85704-6339 US			
3	AMOUNT:	50680.00	POSTMARKED:	08/22/2011	
	TYPE:	CHECK	RECEIVED:	08/24/2011	
	CHECK NO:	1404			
	NAME:	VANE MINERALS US LLC 7400 N ORACLE RD STE 131 TUCSON AZ 85704-6339 US			
4	AMOUNT:	27440.00	POSTMARKED:	08/22/2011	
	TYPE:	CHECK	RECEIVED:	08/24/2011	
	CHECK NO:	1406 & 1406 2 checks same #			
	NAME:	VANE MINERALS US LLC 7400 N ORACLE RD STE 131			

TIMON AZ 85704-6339 US

REMARKS

This receipt was generated by the automated BLM Collections and Billing System and is a paper representation of a portion of the official electronic record contained therein.

AMC 361830

AMC 361855

AMC 362776

AMC 363109

AMC 364140

AMC 364785

AMC 365300

AMC 366068

AMC 366378

AMC 366975

AMC 371737

AMC 373091

AMC 373266

AMC 373982

AMC 374535

AMC 375255

AMC 375439

AMC 375666

AMC 376373

AMC 376587

AMC 376607

AMC 382777

AMC 382840

AMC 385002

AMC 385399

AMC 385812

AMC 385944

AMC 386190

AMC 388220

AMC 388475

AMC 389051



VANE Minerals (US) LLC
 7400 North Oracle Road, Suite 131
 Tucson, Arizona 85704
 Telephone: 520 797-1393
 Facsimile: 520 742-7280
 E-mail: kris.hefton@vaneminerals.com

August 20, 2011

RECEIVED
 BLM AZ STATE OFFICE
 2011 AUG 24 A 8:09
 PHOENIX, ARIZONA

United States Department of the Interior
 Bureau of Land Management
 Arizona State Office
 One North Central Avenue, Suite 800
 Phoenix, AZ 85004-4427

RE: Mining Claim Maintenance Fees for Assessment Year Ending September 1, 2012.

Dear Sir or Madam,

Enclosed is a check in the amount of \$50,680.00, which serves as payment of the Maintenance Fees of \$140.00 for each of the 362 unpatented claims more particularly described on the claim lists (Exhibit A) attached hereto.

This letter is evidence of owner's intention to hold such claims through the assessment year ending on September 1, 2011.

<u>Claim Group</u>	<u>County</u>	<u>Number of Claims</u>
CS, TR	Coconino	75
GS, HK, KP	Mohave	137
FT, RC, SR	Mohave	150
	Total Claims	362

Please return receipts and date stamped copies to me at the above address. If you have any questions concerning this filing please call me at the number listed above.

Sincerely,

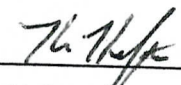
 Kris Hefton

NO. OF CLAIMS 684
 AMOUNT 95,760
 RECEIPT NO. 2414281
 INIT. VMC

**** BLM-ASO****

*684 total
 me*

Exhibit A

20-Aug-11

Page 1 of 9

Prospect Sage Property	Claim	Loc. Date	MC Number	County	County No.	Book	Page
FT #1		9/9/2006	373982	Mohave		6448	583
FT #2		9/9/2006	373983	Mohave		6448	585
FT #4		9/9/2006	373984	Mohave		6448	589
FT #5		9/9/2006	373985	Mohave		6448	591
FT #6		9/9/2006	373986 ✓	Mohave		6448	593
FT #14		9/9/2006	373990	Mohave		6448	601
FT #15		9/9/2006	373991	Mohave		6448	603
FT #16		9/9/2006	373992	Mohave		6448	605
FT #17		9/9/2006	373993	Mohave		6448	607
FT #20		9/9/2006	373994	Mohave		6448	609
FT #21		9/9/2006	373995	Mohave		6448	611
FT #22		9/9/2006	373996	Mohave		6448	613
FT #23		9/9/2006	373997	Mohave		6448	615
FT #24		9/9/2006	373998	Mohave		6448	617
RC #1		9/14/2006	373999	Mohave		6459	153
RC #2		9/14/2006	374000	Mohave		6459	155
RC #3		9/14/2006	374001	Mohave		6459	157
RC #4		9/14/2006	374002	Mohave		6459	159
RC #5		9/14/2006	374003	Mohave		6459	161
RC #6		9/14/2006	374004	Mohave		6459	163
RC #7		9/14/2006	374005	Mohave		6459	165
RC #8		9/14/2006	374006	Mohave		6459	167
RC #9		9/14/2006	374007	Mohave		6459	169
RC #10		9/14/2006	374008	Mohave		6459	171
RC #11		9/14/2006	374009	Mohave		6459	173
RC #12		9/14/2006	374010	Mohave		6459	175
RC #13		9/14/2006	374011	Mohave		6459	177
RC #14		9/14/2006	374012	Mohave		6459	179
RC #15		9/10/2006	374013	Mohave		6459	619
RC #16		9/10/2006	374014	Mohave		6459	621
RC #17		9/14/2006	374015	Mohave		6459	181
RC #18		9/14/2006	374016	Mohave		6459	183
RC #19		9/14/2006	374017	Mohave		6459	185
RC #20		9/14/2006	374018	Mohave		6459	187
RC #21		9/14/2006	374019	Mohave		6459	189
RC #22		9/14/2006	374020	Mohave		6459	191
RC #23		9/14/2006	374021	Mohave		6459	193
RC #24		9/14/2006	374022 ✓	Mohave		6459	195

PHOENIX, ARIZONA

RECEIVED
BLM AZ STATE OFFICE
2011 AUG 24 A 8:09

RC #25	9/14/2006	374023	Mohave	6459	199
RC #26	9/14/2006	374024 ✓	Mohave	6459	201
RC #32	9/14/2006	374026	Mohave	6459	205
RC #33	9/14/2006	374027	Mohave	6459	207
RC #34	9/14/2006	374028	Mohave	6459	209
RC #35	9/14/2006	374029	Mohave	6459	211
HK #1	9/14/2006	374030	Mohave	6459	197
HK #2	9/14/2006	374031	Mohave	6459	213
HK #3	9/14/2006	374032	Mohave	7060	377
HK #4	12/21/2007	374033	Mohave	7060	379
HK #5	12/21/2007	374034 ✓	Mohave	7060	381
FT #25	9/19/2007	375255	Mohave	6979	224
FT #26	9/19/2007	375256 ✓	Mohave	6979	226
GS #3	11/13/2006	375261	Mohave	6541	242
GS #5	11/13/2006	375262	Mohave	6541	244
GS #7	11/13/2006	375263	Mohave	6541	246
GS #9	11/13/2006	375264	Mohave	6541	248
GS #10	11/13/2006	375265	Mohave	6541	250
GS #11	11/13/2006	375266	Mohave	6541	252
GS #13	11/13/2006	375267	Mohave	6541	254
GS #15	11/13/2006	375268	Mohave	6541	256
GS #17	11/13/2006	375269 ✓	Mohave	6541	258
GS #19	9/19/2007	375271 ✓	Mohave	6979	228
GS #30	11/13/2006	375282	Mohave	6541	284
GS #31	11/13/2006	375283	Mohave	6541	286
GS #32	11/13/2006	375284	Mohave	6541	288
GS #33	11/13/2006	375285	Mohave	6541	290
GS #34	9/19/2007	375286	Mohave	6979	230
GS #35	11/13/2006	375287	Mohave	6541	294
GS #36	11/13/2006	375288	Mohave	6541	296
GS #37	11/13/2006	375289	Mohave	6541	298
GS #38	11/13/2006	375290	Mohave	6541	300
GS #39	11/13/2006	375291	Mohave	6541	302
GS #40	11/13/2006	375292	Mohave	6541	304
GS #41	11/13/2006	375293	Mohave	6541	306
GS #42	11/13/2006	375294	Mohave	6541	308
GS #43	11/13/2006	375295	Mohave	6541	310
GS #44	11/13/2006	375296	Mohave	6541	312
GS #45	11/13/2006	375297	Mohave	6541	314
GS #46	11/13/2006	375298	Mohave	6541	316
GS #47	11/13/2006	375299	Mohave	6541	318
GS #48	11/13/2006	375300	Mohave	6541	320
GS #49	11/13/2006	375301 ✓	Mohave	6541	322
GS #53	12/21/2007	375305 ✓	Mohave	7060	375
GS #58	9/19/2007	375310	Mohave	6979	232
GS #59	9/19/2007	375311	Mohave	6979	234

RECEIVED
 BLM AZ STATE OFFICE
 2011 AUG 24 A 8:10

GS #60	11/13/2006	375312	Mohave	6541	344
GS #61	11/13/2006	375313	Mohave	6541	346
GS #62	11/13/2006	375314	Mohave	6541	348
GS #63	11/13/2006	375315 ✓	Mohave	6541	350
GS #68	11/13/2006	375320	Mohave	6541	360
GS #69	11/13/2006	375321 ✓	Mohave	6541	362
SR #8	11/13/2006	375329	Mohave	6541	378
SR #9	11/13/2006	375330	Mohave	6541	380
SR #10	11/13/2006	375331	Mohave	6541	382
SR #11	11/13/2006	375332 ✓	Mohave	6541	384
SR #13	9/19/2007	375334	Mohave	6979	254
SR #14	9/19/2007	375335 ✓	Mohave	6979	256
SR #16	9/19/2007	375337 ✓	Mohave	6979	258
FT #10	9/9/2006	375668	Mohave	6556	738
FT #11	9/9/2006	375669	Mohave	6556	740
FT #18	9/9/2006	375670	Mohave	6556	742
FT #19	9/9/2006	375671 ✓	Mohave	6556	744
GS #74	9/19/2007	375676	Mohave	6979	236
GS #75	9/19/2007	375677 ✓	Mohave	6979	238
GS #86	9/19/2007	375688	Mohave	6979	240
GS #87	9/19/2007	375689 ✓	Mohave	6979	242
GS #90	9/19/2007	375692	Mohave	6979	244
GS #91	9/19/2007	375693	Mohave	6979	246
GS #92	9/19/2007	375694	Mohave	6979	248
GS #93	9/19/2007	375695	Mohave	6979	250
GS #94	9/19/2007	375696 ✓	Mohave	6979	252
GS #107	12/8/2006	376373	Mohave	6585	799
GS #108	12/8/2006	376374	Mohave	6585	801
GS #109	12/8/2006	376375	Mohave	6585	803
GS #110	12/8/2006	376376	Mohave	6585	805
GS #111	12/8/2006	376377	Mohave	6585	807
GS #112	12/8/2006	376378 ✓	Mohave	6585	809
GS #116	12/8/2006	376382	Mohave	6585	817
GS #117	12/8/2006	376383	Mohave	6585	819
GS #118	12/8/2006	376384	Mohave	6585	821
GS #119	12/8/2006	376385	Mohave	6585	823
GS #120	12/8/2006	376386	Mohave	6585	825
GS #121	12/8/2006	376387	Mohave	6585	827
GS #122	12/8/2006	376388	Mohave	6585	829
GS #123	12/8/2006	376389	Mohave	6585	831
GS #124	12/8/2006	376390 ✓	Mohave	6585	833
RC #37	5/6/2007	384329	Mohave	6787	600
RC #38	5/6/2007	384330	Mohave	6787	598
RC #39	5/6/2007	384331	Mohave	6787	604
GS #125	5/4/2007	384332	Mohave	6787	604
RC #36	5/5/2007	384333 ✓	Mohave	6787	596

RECEIVED
 BLM AZ STATE OFFICE
 PHOENIX, ARIZONA
 2011 AUG 24 A 8:10

FT #7	6/25/2007	385002	Mohave	6902	70
FT #12	12/14/2007	385003	Mohave	7060	517
FT #13	12/14/2007	385004	Mohave	7060	519
FT #29	6/25/2007	385005	Mohave	6902	76
FT #30	6/25/2007	385006	Mohave	6902	78
FT #42	7/10/2007	385007	Mohave	6902	80
FT #43	7/10/2007	385008	Mohave	6902	82
FT #44	7/10/2007	385009	Mohave	6902	84
FT #45	7/10/2007	385010	Mohave	6902	86
FT #46	7/10/2007	385011	Mohave	6902	88
FT #47	7/10/2007	385012	Mohave	6902	90
FT #48	7/3/2007	385013	Mohave	6902	92
FT #49	7/3/2007	385014	Mohave	6902	94
FT #50	7/3/2007	385015	Mohave	6902	96
FT #51	6/28/2007	385016	Mohave	6902	98
FT #52	6/28/2007	385017	Mohave	6902	100
FT #62	6/27/2007	385018	Mohave	6902	102
FT #63	6/27/2007	385019	Mohave	6902	104
FT #64	6/26/2007	385020	Mohave	6902	106
FT #65	6/26/2007	385021	Mohave	6902	108
FT #66	6/27/2007	385022	Mohave	6902	110
FT #67	6/27/2007	385023	Mohave	6902	112
FT #68	6/26/2007	385024	Mohave	6902	114
FT #69	6/26/2007	385025	Mohave	6902	116
FT #70	7/17/2007	385026	Mohave	6902	118
FT #71	7/17/2007	385027	Mohave	6902	120
GS #50	5/29/2007	385028	Mohave	6541	122
GS #51	5/29/2007	385029	Mohave	6541	124
GS #52	5/29/2007	385030	Mohave	6541	126
GS #64	7/13/2007	385031	Mohave	6902	128
GS #65	7/14/2007	385032	Mohave	6902	130
GS #66	7/13/2007	385033	Mohave	6902	132
GS #67	7/14/2007	385034	Mohave	6902	134
GS #70	5/31/2007	385035	Mohave	6902	136
GS #71	5/31/2007	385036	Mohave	6902	138
GS #72	5/31/2007	385037	Mohave	6902	140
GS #73	5/31/2007	385038	Mohave	6902	142
GS #76	5/26/2007	385039	Mohave	6902	144
GS #77	5/26/2007	385040	Mohave	6902	146
GS #78	7/14/2007	385041	Mohave	6902	148
GS #79	7/14/2007	385042	Mohave	6902	150
GS #80	5/27/2007	385043	Mohave	6902	152
GS #81	5/27/2007	385044	Mohave	6902	154
GS #82	5/27/2007	385045	Mohave	6902	156
GS #83	5/27/2007	385046	Mohave	6902	158
GS #84	7/11/2007	385047	Mohave	6902	160

PHOENIX, ARIZONA

RECEIVED
BLM AZ STATE OFFICE
2007 AUG 21 11:42 AM

GS #85	7/11/2007	<u>385048</u> ✓	Mohave	6902	162
GS #88	5/27/2007	385050	Mohave	6902	166
GS #89	5/27/2007	<u>385051</u> ✓	Mohave	6902	168
GS #95	5/26/2007	385053	Mohave	6902	172
GS #96	5/26/2007	385054	Mohave	6902	174
GS #97	5/27/2007	385055	Mohave	6902	176
GS #98	5/27/2007	385056	Mohave	6902	178
GS #99	5/26/2007	385057	Mohave	6902	180
GS #100	5/26/2007	385058	Mohave	6902	182
GS #101	5/26/2007	385059	Mohave	6902	184
GS #102	5/26/2007	385060	Mohave	6902	186
GS #105	5/27/2007	385061	Mohave	6902	188
GS #106	5/27/2007	385062	Mohave	6902	190
SR #1	7/17/2007	385063	Mohave	6902	192
SR #2	7/17/2007	385064	Mohave	6902	194
SR #17	7/17/2007	<u>385065</u> ✓	Mohave	6902	196
FT #72	8/17/2007	<u>385944</u>	Mohave	6938	804
GS #1	8/13/2007	385945	Mohave	6938	806
GS #2	8/13/2007	385946	Mohave	6938	808
GS #4	8/13/2007	385947	Mohave	6938	810
GS #128	7/20/2007	385948	Mohave	6938	812
GS #129	7/20/2007	385949	Mohave	6938	814
GS #130	7/20/2007	385950	Mohave	6938	816
GS #131	7/20/2007	385951	Mohave	6938	818
GS #132	7/20/2007	385952	Mohave	6938	820
GS #133	7/20/2007	385953	Mohave	6938	822
GS #134	7/20/2007	385954	Mohave	6938	824
GS #135	7/20/2007	385955	Mohave	6938	826
GS #136	8/14/2007	385956	Mohave	6938	828
GS #137	8/14/2007	385957	Mohave	6938	830
GS #138	8/14/2007	385958	Mohave	6938	832
GS #139	8/15/2007	385959	Mohave	6938	834
GS #140	8/15/2007	<u>385960</u> ✓	Mohave	6938	836
KP #4	7/11/2007	<u>385964</u> ✓	Mohave	6938	844
RC #40	7/16/2007	<u>385970</u>	Mohave	6938	856
RC #41	7/16/2007	385971	Mohave	6938	858
RC #42	7/16/2007	385972	Mohave	6938	860
RC #43	7/16/2007	385973	Mohave	6938	862
RC #44	7/16/2007	385974	Mohave	6938	864
RC #45	7/16/2007	385975	Mohave	6938	866
RC #46	7/16/2007	385976	Mohave	6938	868
RC #47	7/16/2007	385977	Mohave	6938	870
RC #48	7/16/2007	385978	Mohave	6938	872
RC #49	7/16/2007	385979	Mohave	6938	874
RC #50	7/16/2007	385980	Mohave	6938	876
RC #51	7/16/2007	385981	Mohave	6938	878

RECEIVED
 BLM AZ STATE OFFICE
 2011 AUG 24 A 8:10

RC #52	7/16/2007	385982	Mohave	6938	880
RC #53	7/16/2007	385983	Mohave	6938	882
RC #54	7/16/2007	385984	Mohave	6938	884
RC #55	7/16/2007	385985	Mohave	6938	886
RC #56	7/16/2007	385986	Mohave	6938	888
RC #57	7/16/2007	385987	Mohave	6938	890
RC #58	7/19/2007	385988	Mohave	6938	892
RC #59	7/19/2007	385989	Mohave	6938	894
RC #60	7/19/2007	385990	Mohave	6938	896
RC #61	7/19/2007	385991	Mohave	6938	898
RC #62	7/19/2007	385992	Mohave	6938	900
RC #63	7/19/2007	385993	Mohave	6938	902
RC #64	7/19/2007	385994	Mohave	6938	904
CS #1	9/19/2007	388475	Coconino	3465496	
CS #2	9/19/2007	388476	Coconino	3465497	
CS #3	9/19/2007	388477	Coconino	3465498	
CS #4	9/19/2007	388478	Coconino	3465499	
CS #5	9/19/2007	388479	Coconino	3465500	
CS #6	9/19/2007	388480	Coconino	3465501	
CS #7	9/19/2007	388481	Coconino	3465502	
CS #8	9/19/2007	388482	Coconino	3465503	
CS #9	9/19/2007	388483	Coconino	3465504	
CS #10	9/19/2007	388484	Coconino	3465505	
CS #11	9/19/2007	388485	Coconino	3465506	
CS #12	9/19/2007	388486	Coconino	3465507	
CS #13	9/19/2007	388487	Coconino	3465508	
CS #14	9/19/2007	388488	Coconino	3465509	
CS #15	9/23/2007	388489	Coconino	3465510	
CS #16	9/23/2007	388490	Coconino	3465511	
CS #17	9/23/2007	388491	Coconino	3465512	
CS #18	9/23/2007	388492	Coconino	3465513	
CS #19	9/23/2007	388493	Coconino	3465514	
CS #20	9/23/2007	388494	Coconino	3465515	
CS #21	9/23/2007	388495	Coconino	3465516	
CS #22	9/23/2007	388496	Coconino	3465517	
CS #23	9/23/2007	388497	Coconino	3465518	
CS #24	9/23/2007	388498	Coconino	3465519	
CS #25	9/23/2007	388499	Coconino	3465520	
CS #26	9/23/2007	388500	Coconino	3465521	
CS #27	9/19/2007	388501	Coconino	3466402	
CS #28	9/19/2007	388502	Coconino	3466403	
CS #29	9/19/2007	388503	Coconino	3466404	
CS #30	9/19/2007	388504	Coconino	3466405	
CS #35	9/20/2007	388505	Coconino	3466406	
CS #36	9/20/2007	388506	Coconino	3466407	
CS #37	9/20/2007	388507	Coconino	3466408	

PHOENIX, ARIZONA

2011 AUG 24 A 8:10

RECEIVED
BLMAZ STATE OFFICE

CS #38	9/20/2007	388508	Coconino	3466409	
CS #39	9/20/2007	388509	Coconino	3466410	
CS #40	9/20/2007	388510	Coconino	3466411	
CS #41	9/20/2007	388511	Coconino	3466412	
CS #42	9/20/2007	388512	Coconino	3466413	
CS #43	9/20/2007	388513	Coconino	3466414	
CS #44	9/20/2007	388514	Coconino	3466415	
CS #45	9/20/2007	388515	Coconino	3466416	
CS #46	9/20/2007	388516	Coconino	3466417	
CS #47	9/20/2007	388517	Coconino	3466418	
CS #48	9/20/2007	388518	Coconino	3466419	
CS #49	9/20/2007	388519	Coconino	3466420	
CS #50	9/20/2007	388520	Coconino	3466421	
CS #51	9/20/2007	388521	Coconino	3466422	
TR #1	10/19/2007	388522	Coconino	3466423	
TR #2	10/19/2007	388523	Coconino	3466424	
TR #3	10/19/2007	388524	Coconino	3466425	
TR #4	10/19/2007	388525	Coconino	3466426	
TR #5	10/19/2007	388526	Coconino	3466427	
TR #6	10/19/2007	388527	Coconino	3466428	
TR #7	10/19/2007	388528	Coconino	3466429	
TR #8	10/19/2007	388529	Coconino	3466430	
TR #9	10/19/2007	388530	Coconino	3466431	
TR #10	10/19/2007	388531	Coconino	3466432	
TR #11	10/19/2007	388532	Coconino	3466433	
TR #12	10/19/2007	388533	Coconino	3466434	
TR #13	10/19/2007	388534	Coconino	3466435	
TR #14	10/19/2007	388535	Coconino	3466436	
TR #15	10/19/2007	388536	Coconino	3466437	
TR #16	10/19/2007	388537	Coconino	3466438	
TR #17	10/22/2007	388538	Coconino	3466439	
TR #18	10/22/2007	388539	Coconino	3466440	
TR #19	10/22/2007	388540	Coconino	3466441	
TR #22	9/29/2007	388541	Coconino	3466442	
TR #23	9/29/2007	388542	Coconino	3466443	
TR #24	9/29/2007	388543	Coconino	3466444	
TR #25	9/29/2007	388544	Coconino	3466445	
TR #26	9/29/2007	388545	Coconino	3466446	
TR #27	9/29/2007	388546	Coconino	3466447	
TR #28	10/22/2007	388547	Coconino	3466448	
TR #29	10/22/2007	388548	Coconino	3466449	
TR #30	10/22/2007	388549	Coconino	3466450	
FT #73	11/26/2007	389051	Mohave	7060	521
FT #74	11/26/2007	389052	Mohave	7060	523
FT #75	11/26/2007	389053	Mohave	7060	525
FT #76	11/26/2007	389054	Mohave	7060	527

RECEIVED
 BLM AZ STATE OFFICE
 2011 AUG 24 A 8:10
 PHOENIX, ARIZONA

FT #77	11/26/2007	389055	Mohave	7060	529
FT #78	11/28/2007	389056	Mohave	7060	531
FT #79	11/28/2007	389057	Mohave	7060	533
FT #80	11/28/2007	389058	Mohave	7060	535
FT #81	11/28/2007	389059	Mohave	7060	537
FT #82	11/26/2007	389060	Mohave	7060	539
FT #83	11/26/2007	389061	Mohave	7060	541
FT #84	11/26/2007	389062	Mohave	7060	543
FT #85	11/26/2007	389063	Mohave	7060	545
FT #86	11/26/2007	389064	Mohave	7060	547
GS #141	12/3/2007	389065	Mohave	7060	549
GS #142	12/2/2007	389066	Mohave	7060	551
GS #143	12/2/2007	389067	Mohave	7060	553
GS #144	11/29/2007	389068	Mohave	7060	555
GS #145	11/29/2007	389069	Mohave	7060	557
GS #146	11/29/2007	389070	Mohave	7060	559
GS #147	11/29/2007	389071	Mohave	7060	561
GS #148	11/29/2007	389072	Mohave	7060	563
GS #149	11/29/2007	389073	Mohave	7060	565
GS #150	11/29/2007	389074	Mohave	7060	567
GS #151	11/29/2007	389075	Mohave	7060	569
GS #152	12/2/2007	389076	Mohave	7060	571
GS #153	12/2/2007	389077	Mohave	7060	573
GS #154	12/2/2007	389078	Mohave	7060	575
GS #155	12/2/2007	389079	Mohave	7060	577
GS #156	12/2/2007	389080	Mohave	7060	579
GS #157	12/3/2007	389081	Mohave	7060	581
HK #8	12/21/2007	389082	Mohave	7060	583
RC #65	11/25/2007	389083	Mohave	7060	585
RC #66	11/25/2007	389084	Mohave	7060	587
RC #67	11/25/2007	389085	Mohave	7060	589
RC #68	11/25/2007	389086	Mohave	7060	591
RC #69	11/25/2007	389087	Mohave	7060	593
RC #70	11/28/2007	389088	Mohave	7060	595
RC #71	11/28/2007	389089	Mohave	7060	597
RC #72	11/24/2007	389090	Mohave	7060	599
RC #73	11/24/2007	389091	Mohave	7060	601
RC #74	11/23/2007	389092	Mohave	7060	603
RC #75	11/23/2007	389093	Mohave	7060	605
RC #76	11/23/2007	389094	Mohave	7060	607
RC #77	11/23/2007	389095	Mohave	7060	609
RC #78	11/23/2007	389096	Mohave	7060	611
RC #79	11/22/2007	389097	Mohave	7060	613
RC #80	11/22/2007	389098	Mohave	7060	615
RC #81	11/22/2007	389099	Mohave	7060	617
RC #82	11/22/2007	389100	Mohave	7060	619

RECEIVED
 BLM
 STATE OF ARIZONA
 2011 AUG 24 A 8:10

RC #83 11/22/2007 389101 Mohave
RC #84 11/22/2007 389102 ✓ Mohave

7060 621
7060 623

RECEIVED
BLM AZ STATE OFFICE
2011 AUG 24 A 8:10
PHOENIX, ARIZONA



VANE Minerals (US) LLC
7400 North Oracle Road, Suite 131
Tucson, Arizona 85704
Telephone: 520 797-1393
Facsimile: 520 742-7280
E-mail: kris.hefton@vaneminerals.com

August 20, 2011

Bureau of Land Management – Arizona
1 N. Central Ave., Suite 800
Phoenix, AZ 85004-4427

RE: Mining Claims - Maintenance Fees Payment

Dear BLM,

Enclosed is a check in the amount of \$1,400 to cover the maintenance fees due on September 1, 2011 on the 10 Claims as listed in Exhibit A.

Thank you.

Kris Hefton

RECEIVED
BLM AZ STATE OFFICE
2011 AUG 24 A 8:10
PHOENIX, ARIZONA

20-Aug-11

EXHIBIT A
LIST OF AZ MINING LODE CLAIMS
1 SEPTEMBER 2011 MAINTENANCE FEES
VANE Minerals (US) LLC/ Kris Hefton

Page 1 of 1

<i>Name of Claim</i>	<i>Arizona BLM AMC Number</i>	<i>County</i>	<i>Maintenance Fee</i>
Cholla 1	373092	Coconino	\$140
Cholla 2	373093 ✓	Coconino	\$140
NCP-3	366070	Mohave	\$140
NCP-4	366071	Mohave	\$140
NCP-5	366072	Mohave	\$140
NCP-6	366073 ✓	Mohave	\$140
NCP-7	373094	Mohave	\$140
NCP-8	373095 ✓	Mohave	\$140
Trodel-0003	376615	Coconino	\$140
Trodel-0004	376616 ✓	Coconino	\$140
Total Fees			\$1,400

RECEIVED
BLM AZ STATE OFFICE
2011 AUG 24 A 8:10
PHOENIX, ARIZONA



VANE Minerals (US) LLC
7400 North Oracle Road, Suite 131
Tucson, Arizona 85704
Telephone: 520 797-1393
Facsimile: 520 742-7280
E-mail: kris.hefton@vaneminerals.com

August 20, 2011

United States Department of the Interior
Bureau of Land Management
Arizona State Office
One North Central Avenue, Suite 800
Phoenix, AZ 85004-4427

RECEIVED
BLM AZ STATE OFFICE
2011 AUG 24 A 8:10
PHOENIX, ARIZONA

RE: Mining Claim Maintenance Fees for Assessment Year Ending September 1, 2012.

Dear Sir or Madam,

Enclosed is a check in the amount of \$26,040.00, which serves as payment of the Maintenance Fees of \$140.00 for each of the 186 unpatented claims more particularly described on the claim lists (Exhibit A) attached hereto.

This letter is evidence of owner's intention to hold such claims through the assessment year ending on September 1, 2011.

<u>Claim Group</u>	<u>County</u>	<u>Number of Claims</u>
AZ	Coconino	37
NY, WE	Coconino	22
CT, RW, SM, TT	Coconino	127
	Total Claims	186

Please return receipts and date stamped copies to me at the above address. If you have any questions concerning this filing please call me at the number listed above.

Sincerely,

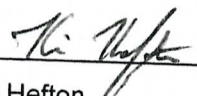
Kris Hefton

BLM CLAIMS Claim	Loc. Date	MC Number	County
WE 1	3/26/2004	361855	Coconino
WE 2	3/26/2004	361856 ✓	Coconino
WE 4	3/26/2004	361858	Coconino
WE 5	3/26/2004	361859	Coconino
WE 6	3/26/2004	361860	Coconino
WE 7	3/26/2004	361861	Coconino
WE 8	3/26/2004	361862	Coconino
WE 9	3/26/2004	361863	Coconino
WE 10	3/26/2004	361864	Coconino
WE 11	3/29/2004	361865	Coconino
WE 12	3/29/2004	361866 ✓	Coconino
NY 1	1/5/2005	364795	Coconino
NY 2	1/5/2005	364796	Coconino
NY 3	1/5/2005	364797	Coconino
NY 4	1/5/2005	364798	Coconino
NY 5	1/5/2005	364799	Coconino
NY 6	1/5/2005	364800	Coconino
NY 7	1/5/2005	364801	Coconino
NY 8	1/5/2005	364802	Coconino
NY 9	1/5/2005	364803	Coconino
NY 10	1/5/2005	364804 ✓	Coconino
AZ 1	3/26/2004	361830	Coconino
AZ 2	3/26/2004	361831	Coconino
AZ 3	3/26/2004	361832	Coconino
AZ 4	3/26/2004	361833 ✓	Coconino
AZ 13	7/16/2004	362776	Coconino
AZ 14	7/16/2004	362777 ✓	Coconino
AZ 15	3/30/2004	361838	Coconino
AZ 16	3/30/2004	361839	Coconino
AZ 17	3/30/2004	361840	Coconino
AZ 18	3/30/2004	361841	Coconino
AZ 19	3/30/2004	361842	Coconino
AZ 20	3/30/2004	361843	Coconino
AZ 119	7/16/2004	362778	Coconino
AZ 120	7/16/2004	362779 ✓	Coconino

PHOENIX, ARIZONA

2011 AUG 24 A 8:10

RECEIVED
BLM AZ STATE OFFICE

AZ 27	6/21/2004	361844	Coconino
AZ 29	6/21/2004	361845	Coconino
AZ 31	6/21/2004	361846	Coconino
AZ 33	6/21/2004	361847 ✓	Coconino
AZ 47	6/21/2004	361849	Coconino
AZ 48	6/21/2004	361850 ✓	Coconino
AZ 320	7/15/2004	362793 ✓	Coconino
AZ 327	10/1/2004	363157	Coconino
AZ 328	9/1/2004	363158	Coconino
AZ 329	9/1/2004	363159	Coconino
AZ 331	9/1/2004	363160	Coconino
AZ 332	9/1/2004	363161	Coconino
AZ 334	9/1/2004	363162	Coconino
AZ 335	9/1/2004	363163	Coconino
AZ 336	9/1/2004	363164	Coconino
AZ 338	9/1/2004	363165	Coconino
AZ 339	9/1/2004	363166	Coconino
AZ 340	9/1/2004	363167 ✓	Coconino
AZ 355	7/13/2004	362796	Coconino
AZ 356	7/13/2004	362797	Coconino
AZ 357	7/13/2004	362798	Coconino
AZ 358	7/13/2004	362799	Coconino
AZ 359	7/13/2004	362800 ✓	Coconino
RW 1	9/18/2007	386453	Coconino
RW 2	9/18/2007	386454	Coconino
RW 3	9/18/2007	386455	Coconino
RW 4	9/18/2007	386456	Coconino
RW 5	9/18/2007	386457	Coconino
RW 6	9/18/2007	386458	Coconino
RW 7	9/18/2007	386459	Coconino
RW 8	9/18/2007	386460	Coconino
SM2 - 1	10/15/2007	388262	Coconino
SM2 - 2	10/15/2007	388263	Coconino
SM2 - 3	10/15/2007	388264	Coconino
SM2 - 4	10/15/2007	388265	Coconino
SM2 - 5	10/15/2007	388266	Coconino
SM2 - 6	10/15/2007	388267	Coconino
SM5 - 1	10/15/2007	388268	Coconino
SM5 - 2	10/15/2007	388269	Coconino
SM5 - 3	10/15/2007	388270	Coconino
SM5 - 4	10/15/2007	388271	Coconino
SM5 - 5	10/15/2007	388272	Coconino
SM5 - 6	10/15/2007	388273	Coconino

PHOENIX, ARIZONA

2011 AUG 24 A 8:10

RECEIVED
BLM AZ STATE OFFICE

SM6 - 1	10/17/2007	388274	Coconino
SM6 - 2	10/17/2007	388275	Coconino
SM6 - 3	10/17/2007	388276	Coconino
SM6 - 4	10/17/2007	388277	Coconino
SM6 - 5	10/17/2007	388278	Coconino
SM6 - 6	10/17/2007	388279	Coconino
SM7-1	10/16/2007	388280	Coconino
SM7-2	10/16/2007	388281	Coconino
SM7-3	10/16/2007	388282	Coconino
SM7-4	10/16/2007	388283	Coconino
SM7-5	10/16/2007	388284	Coconino
SM7-6	10/16/2007	388285	Coconino
SM8-1	10/17/2007	388286	Coconino
SM8-2	10/17/2007	388287	Coconino
SM8-3	10/17/2007	388288	Coconino
SM8-4	10/17/2007	388289	Coconino
SM8-5	10/17/2007	388290	Coconino
SM8-6	10/17/2007	388291 ✓	Coconino
SM19-2	10/14/2007	388299 ✓	Coconino
SM19-4	10/14/2007	388301 ✓	Coconino
SM19-6	10/14/2007	388303	Coconino
SM30 - 1	10/15/2007	388304	Coconino
SM30 - 2	10/15/2007	388305	Coconino
SM30 - 3	10/15/2007	388306	Coconino
SM30 - 4	10/15/2007	388307	Coconino
SM30 - 5	10/15/2007	388308	Coconino
SM30 - 6	10/15/2007	388309	Coconino
SM31 - 1	10/14/2007	388310	Coconino
SM31 - 2	10/14/2007	388311	Coconino
SM31 - 3	10/14/2007	388312	Coconino
SM31 - 4	10/14/2007	388313	Coconino
SM31 - 5	10/14/2007	388314	Coconino
SM31 - 6	10/14/2007	388315	Coconino
SM36 - 1	10/16/2007	388316	Coconino
SM36 - 2	10/16/2007	388317	Coconino
SM36 - 3	10/16/2007	388318	Coconino
SM36 - 4	10/16/2007	388319	Coconino
SM36 - 5	10/16/2007	388320	Coconino
SM36 - 6	10/16/2007	388321 ✓	Coconino

PHOENIX, ARIZONA

2011 AUG 24 A 8:10

RECEIVED
BLM AZ STATE OFFICE

TT - 1	9/18/2007	386481	Coconino
TT - 2	9/18/2007	386482	Coconino
TT - 3	9/18/2007	386483	Coconino
TT - 4	9/18/2007	386484	Coconino
TT - 5	9/18/2007	386485	Coconino
TT - 6	9/18/2007	386486	Coconino
TT - 7	9/18/2007	386487	Coconino
TT - 8	9/18/2007	386488	Coconino
TT - 9	9/18/2007	386489	Coconino
TT - 10	9/18/2007	386490	Coconino
TT - 11	9/18/2007	386491	Coconino
TT - 12	9/18/2007	386492	Coconino
TT - 13	9/18/2007	386493	Coconino
TT - 14	9/18/2007	386494	Coconino
TT - 15	9/18/2007	386495	Coconino
TT - 16	9/18/2007	386496	Coconino

CT-1	9/19/2007	386259	Coconino
CT-2	9/19/2007	386260	Coconino
CT-3	9/19/2007	386261	Coconino
CT-4	9/19/2007	386262	Coconino
CT-5	9/19/2007	386263	Coconino
CT-6	9/19/2007	386264	Coconino
CT-7	9/19/2007	386265	Coconino
CT-8	9/19/2007	386266	Coconino
CT-9	9/19/2007	386267	Coconino
CT-10	9/19/2007	386268	Coconino
CT-11	9/19/2007	386269	Coconino
CT-12	9/19/2007	386270	Coconino
CT-13	9/19/2007	386271	Coconino
CT-14	9/19/2007	386272	Coconino
CT-15	9/19/2007	386273	Coconino
CT-16	9/19/2007	386274	Coconino
CT-17	9/19/2007	386275	Coconino
CT-18	9/19/2007	386276	Coconino
CT-19	9/19/2007	386277	Coconino
CT-20	9/19/2007	386278	Coconino
CT-21	9/19/2007	386279	Coconino
CT-22	9/19/2007	386280	Coconino
CT-23	9/19/2007	386281	Coconino
CT-24	9/19/2007	386282	Coconino
CT-25	9/19/2007	386283	Coconino
CT-26	9/19/2007	386284	Coconino
CT-27	9/19/2007	386285	Coconino
CT-28	9/19/2007	386286	Coconino
CT-29	9/19/2007	386287	Coconino
CT-30	9/19/2007	386288	Coconino
CT-31	9/19/2007	386289	Coconino
CT-32	9/19/2007	386290	Coconino
CT-33	9/19/2007	386291	Coconino
CT-34	9/19/2007	386292	Coconino

RECEIVED
 BLM AZ STATE OFFICE
 2011 AUG 24 A 8:10
 PHOENIX, ARIZONA

CT-35	9/19/2007	386293	Coconino
CT-36	9/19/2007	386294	Coconino
CT-37	9/20/2007	386295	Coconino
CT-38	9/20/2007	386296	Coconino
CT-39	9/20/2007	386297	Coconino
CT-40	9/20/2007	386298	Coconino
CT-41	9/20/2007	386299	Coconino
CT-42	9/20/2007	386300	Coconino
CT-43	9/20/2007	386301	Coconino
CT-44	9/20/2007	386302	Coconino
CT-45	9/20/2007	386303	Coconino
CT-46	9/20/2007	386304	Coconino
CT-47	9/20/2007	386305	Coconino
CT-48	9/20/2007	386306	Coconino
CT-49	9/20/2007	386307	Coconino
CT-50	9/20/2007	386308	Coconino
CT-51	9/20/2007	386309	Coconino
CT-52	9/20/2007	386310	Coconino

RECEIVED
BLM AZ STATE OFFICE
2011 AUG 24 A 8:11
PHOENIX, ARIZONA



VANE Minerals (US) LLC
7400 North Oracle Road, Suite 131
Tucson, Arizona 85704
Telephone: 520 797-1393
Facsimile: 520 742-7280
E-mail: kris.hefton@vaneminerals.com

August 20, 2011

Bureau of Land Management – Arizona
1 N. Central Ave., Suite 800
Phoenix, AZ 85004-4427

RE: Mining Claims - Maintenance Fees Payment

Dear BLM,

Enclosed is a check in the amount of \$5,600 to cover the maintenance fees due on September 1, 2011 on the 40 Claims as listed in Exhibit A.

Thank you.

Kris Hefton

RECEIVED
BLM AZ STATE OFFICE
2011 AUG 24 A 8:11
PHOENIX, ARIZONA

LIST OF AZ MINING LODE CLAIMS
1 SEPTEMBER 2010 MAINTENANCE FEES
VANE Minerals (US) LLC/ Kris Hefton

Arizona BLM

Name of Claim	AMC Number	County	Maintenance Fee
ANT-1 (Amended)	364142	Coconino	\$140
AT-1 (Amended)	364143	Coconino	\$140
AT-2	366975	Coconino	\$140
AT-3	373091	Coconino	\$140
Shale	371740	Coconino	\$140
CP1-1	365300	Coconino	\$140
CP1-2	365301	Coconino	\$140
CP2-1	365302	Coconino	\$140
CP2-2	365303	Coconino	\$140
CP-4	366378	Coconino	\$140
CP-5	366379	Coconino	\$140
CP-6	366380	Coconino	\$140
CP-7	366381	Coconino	\$140
CP-8	366382	Coconino	\$140
CP-9	366383	Coconino	\$140
CP-10	366384	Coconino	\$140
CP-11	371737	Coconino	\$140
CP-12	371738	Coconino	\$140
CP-13	371739	Coconino	\$140
CP-14	373266	Coconino	\$140
CP14A	374535	Coconino	\$140
CP17A	374477	Coconino	\$140
CP17B	374478	Coconino	\$140
CP17C	374536	Coconino	\$140
CP17D	374537	Coconino	\$140
CP18A	374538	Coconino	\$140
CP18B	374539	Coconino	\$140
CP18C	374540	Coconino	\$140
CP19A	374541	Coconino	\$140
CP19B	374542	Coconino	\$140
Rattlesnake 1	374543	Coconino	\$140
Rattlesnake 2	374544	Coconino	\$140
Rattlesnake 3	374545	Coconino	\$140
Rattlesnake 4	374546	Coconino	\$140
Rattlesnake 5	374547	Coconino	\$140
Rattlesnake 6	374548	Coconino	\$140
Rattlesnake 7	374549	Coconino	\$140
Rattlesnake 8	374550	Coconino	\$140
Rattlesnake 10	382840	Coconino	\$140
Rattlesnake 11	385399	Coconino	\$140
TOTAL FEES			\$5,600

PHOENIX, ARIZONA

2011 AUG 24 A 8:11

RECEIVED



VANE Minerals (US) LLC
7400 North Oracle Road, Suite 131
Tucson, Arizona 85704
Telephone: 520 797-1393
Facsimile: 520 742-7280
E-mail: kris.hefton@vaneminerals.com

August 20, 2011

United States Department of the Interior
Bureau of Land Management
Arizona State Office
One North Central Avenue, Suite 800
Phoenix, AZ 85004-4427

RECEIVED
BLM AZ STATE OFFICE
2011 AUG 24 A 8:11
PHOENIX, ARIZONA

RE: Mining Claim Maintenance Fees for Assessment Year Ending September 1, 2012.

Dear Sir or Madam,

Enclosed is a check in the amount of \$12,040.00, which serves as payment of the Maintenance Fees of \$140.00 for each of the 86 unpatented claims more particularly described on the claim lists (Exhibit A) attached hereto.

This letter is evidence of owner's intention to hold such claims through the assessment year ending on September 1, 2012.

<u>Claim Group</u>	<u>County</u>	<u>Number of Claims</u>
APE, BDA, FRO	Coconino	18
NWF, OJV	Coconino	48
WAG, WIL	Coconino	20
	Total Claims	86

Please return receipts and date stamped copies to me at the above address. If you have any questions concerning this filing please call me at the number listed above.

Sincerely,

Kris Hefton

BLM Claims

Prospect	Claim	MC Number	
APE	APE-0001	385818	
	APE-0002	385819	
	APE-0003	385820	
	APE-0004	385821	
	APE-0005	385822	
	APE-0006	385823 ✓	
BDA	BDA-0001	375455	
	BDA-0002	375456	
	BDA-0003	375457	
	BDA-0004	375458	
	BDA-0005	375459	
	BDA-0006	375460 ✓	
FRO	FRO-0001	382805	
	FRO-0002	382804 ✓	
	FRO-0003	385284 385824	
	FRO-0004	385825	
	FRO-0005	385826	
	FRO-0006	385827	
NWF	NWF-0001	385828	
	NWF-0002	385829	
	NWF-0003	385830	
	NWF-0004	385831	
	NWF-0005	385832	
	NWF-0006	385833	
	NWF-0007	385834	
	NWF-0008	385835	
	NWF-0009	385836	
	NWF-0010	385837	
	NWF-0011	385838	
	NWF-0012	385839	
	NWF-0013	385840	
	NWF-0014	385841	
	NWF-0015	385842	
	NWF-0016	385843	
	NWF-0017	385844	
	NWF-0021	385845	
	NWF-0022	385846 ✓	
	OJV	OJV-0001	376591
		OJV-0002	376592
		OJV-0003	376593
OJV-0004		376594	

PHOENIX, ARIZONA

2011 AUG 24 A 8:11

RECEIVED
BLM AZ STATE OFFICE

OJV-0005

376595

OJV-0006	376596
OJV-0007	376597
OJV-0008	376598
OJV-0009	376599 ✓
OJV-0010	<u>394418</u>
OJV-0011	394419
OJV-0012	394420
OJV-0013	394421
OJV-0014	394422
OJV-0015	394423
OJV-0016	394424
OJV-0017	394425
OJV-0018	394426
OJV-0019	394427
OJV-0020	394428
OJV-0021	394429
OJV-0022	394430
OJV-0023	394431
OJV-0024	394432
OJV-0025	394433
OJV-0026	394434
OJV-0027	394435
OJV-0028	394436
OJV-0029	<u>394437</u> ✓

WAG

WAG-0001	385856
WAG-0002	385857
WAG-0003	385858
WAG-0004	385859
WAG-0005	385860
WAG-0006	<u>385861</u> ✓

WAG-0013	385868
WAG-0014	385869
WAG-0015	385870
WAG-0016	385871
WAG-0017	385872
WAG-0018	385873
WAG-0019	385874
WAG-0020	385875
WAG-0021	<u>385876</u> ✓

WIL

WIL-0001	375593
WIL-0002	375594
WIL-0003	375595
WIL-0004	375596
WIL-0005	<u>375597</u> ✓

RECEIVED
 BLM AZ STATE OFFICE
 2011 AUG 24 A 8:11
 PHOENIX, ARIZONA

VANE MIR
7400 N. Oracle Rd. #131
Tucson, AZ 85704

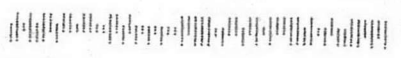

7010 1870 0003 1549 0880



U.S. POSTAGE
PAID
TUCSON, AZ
85737
AUG 22, 11
AMOUNT
\$6.83
00032577-19

Bureau of Land Management - AZ
Or. North Central Ave. Ste. #800
Phoenix, AZ 85004-4427

RECEIVED
BLM A STATE OFFICE
2011 AUG 23 P 2:07
PHOENIX, ARIZONA

50680
1400
26040
5600
12040

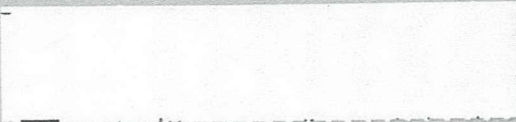

United States Department of the Interior

Bureau of Land Management

LANDS/RECREATION & PLANNING

ONE N CENTRAL AVE

PHOENIX, AZ 85004 -2203

Phone: 602-417-9200

Receipt

No:

2414281

Transaction #: 2489644	
Date of Transaction: 08/24/2011	
CUSTOMER:	
VANE MINERALS LLC 7400 N ORACLE RD STE 131 TUCSON, AZ 85704-6339 US	

LINE #	QTY	DESCRIPTION	REMARKS	UNIT PRICE	TOTAL
1	1.00	LOCATABLE MINERALS / MINING CLAIMS-NOT NEW-UNADJUD, ONE AUTH NO. ONLY / MINING CLAIM MONEY RECEIVED CASES: AMC373982/\$95760.00	MAINT 2012/684	- n/a -	95760.00
TOTAL:					\$95,760.00

PAYMENT INFORMATION			
1	AMOUNT:	12040.00	POSTMARKED: 08/22/2011
	TYPE:	CHECK	RECEIVED: 08/24/2011
	CHECK NO:	1401	
	NAME:	VANE MINERALS US LLC 7400 N ORACLE RD STE 131 TUCSON AZ 85704-6339 US	
2	AMOUNT:	5600.00	POSTMARKED: 08/22/2011
	TYPE:	CHECK	RECEIVED: 08/24/2011
	CHECK NO:	1403	
	NAME:	VANE MINERALS US LLC 7400 N ORACLE RD STE 131 TUCSON AZ 85704-6339 US	
3	AMOUNT:	50680.00	POSTMARKED: 08/22/2011
	TYPE:	CHECK	RECEIVED: 08/24/2011
	CHECK NO:	1404	
	NAME:	VANE MINERALS US LLC 7400 N ORACLE RD STE 131 TUCSON AZ 85704-6339 US	
4	AMOUNT:	27440.00	POSTMARKED: 08/22/2011
	TYPE:	CHECK	RECEIVED: 08/24/2011
	CHECK NO:	1406 & 1406 2 checks same #	
	NAME:	VANE MINERALS US LLC 7400 N ORACLE RD STE 131	

TU [REDACTED] N AZ 85704-6339 US

REMARKS

This receipt was generated by the automated BLM Collections and Billing System and is a paper representation of a portion of the official electronic record contained therein.

AMC 365300

AMC 366378

AMC 364140

AMC 366975

AMC 371737

AMC 373266

AMC 374477

AMC 374535

AMC 382840

AMC 385399

AMC 373091

Receipt 2193119

EXHIBIT A

**LIST OF AZ MINING LODE CLAIMS
1 SEPTEMBER 2010 MAINTENANCE FEES
VANE Minerals (US) LLC/ Kris Hefton**

<i>Name of Claim</i>	<i>Arizona BLM AMC Number</i>	<i>County</i>	<i>Maintenance Fee</i>
ANT-1 (Amended)	364142 ✓	Coconino	\$140
AT-1 (Amended)	364143 ✓	Coconino	\$140
AT-2	366975 ✓	Coconino	\$140
AT-3	373091 ✓	Coconino	\$140
Shale	371740 ✓	Coconino	\$140
CP1-1	365300	Coconino	\$140
CP1-2	365301	Coconino	\$140
CP2-1	365302	Coconino	\$140
CP2-2	365303	Coconino	\$140
CP-4	366378	Coconino	\$140
CP-5	366379	Coconino	\$140
CP-6	366380	Coconino	\$140
CP-7	366381	Coconino	\$140
CP-8	366382	Coconino	\$140
CP-9	366383	Coconino	\$140
CP-10	366384	Coconino	\$140
CP-11	371737 ✓	Coconino	\$140
CP-12	371738 ✓	Coconino	\$140
CP-13	371739	Coconino	\$140
CP-14	373266 ✓	Coconino	\$140
CP14A	374535	Coconino	\$140
CP17A	374477	Coconino	\$140
CP17B	374478	Coconino	\$140
CP17C	374536	Coconino	\$140
CP17D	374537	Coconino	\$140
CP18A	374538	Coconino	\$140
CP18B	374539	Coconino	\$140
CP18C	374540	Coconino	\$140
CP19A	374541	Coconino	\$140
CP19B	374542	Coconino	\$140
Rattlesnake 1	374543	Coconino	\$140
Rattlesnake 2	374544	Coconino	\$140
Rattlesnake 3	374545	Coconino	\$140
Rattlesnake 4	374546	Coconino	\$140
Rattlesnake 5	374547	Coconino	\$140
Rattlesnake 6	374548	Coconino	\$140
Rattlesnake 7	374549	Coconino	\$140
Rattlesnake 8	374550	Coconino	\$140
Rattlesnake 10	382840	Coconino	\$140
Rattlesnake 11	385399	Coconino	\$140

RECEIVED
 2010 AUG 17 P 2:03
 PHOENIX, ARIZONA

TOTAL FEES **ENTERED INTO COMPUTER** **\$5,600**

AUG 24 2010

NO. OF CLAIMS 40
AMOUNT \$5600.00
RECEIPT NO. 2193119
INIT. K.H.



VANE Minerals (US) LLC
7400 North Oracle Road, Suite 131
Tucson, Arizona 85704
Telephone: 520 797-1393
Facsimile: 520 742-7280
E-mail: kris.hefton@vaneminerals.com

August 12, 2010

Bureau of Land Management - Arizona
1 N. Central Ave., Suite 800
Phoenix, AZ 85004-4427

RE: Mining Claims - Maintenance Fees Payment

Dear BLM,

Enclosed is a check in the amount of \$5,600 to cover the maintenance fees due on September 1, 2010 on the 40 Claims as listed in Exhibit A.

Thank you.



Kris Hefton

RECEIVED
BLM AZ STATE OFFICE
2010 AUG 17 P 2:03
PHOENIX, ARIZONA

**United States Department of the Interior
Bureau of Land Management
LANDS/RECREATION & PLANNING
ONE N CENTRAL AVE
PHOENIX, AZ 85004 -2203
Phone:**

Receipt

No: 2193119

Transaction #: 2262922		ENTERED INTO COMPUTER
Date of Transaction: 08/17/2010		
CUSTOMER:	VANE MINERALS (US) LLC 7400 NORTH ORACLE ROAD SUITE 131 TUCSON, AZ 85704 US	AUG 24 2010

LINE #	QTY	DESCRIPTION	REMARKS	UNIT PRICE	TOTAL
1	1.00	LOCATABLE MINERALS / MINING CLAIMS-NOT NEW-UNADJUD, ONE AUTH NO. ONLY / MINING CLAIM MONEY RECEIVED CASES: AMC364142/\$5600.00	MAINT FEE PYMNT (40) 2011	- n/a -	5600.00
TOTAL:					\$5,600.00

PAYMENT INFORMATION					
1	AMOUNT:	5600.00	POSTMARKED:	N/A	
	TYPE:	CHECK	RECEIVED:	08/17/2010	
	CHECK NO:	1238			
	NAME:	VANE MINERALS (US) LLC 7400 NORTH ORACLE ROAD SUITE 131 TUCSON AZ 85704 US			

REMARKS	

This receipt was generated by the automated BLM Collections and Billing System and is a paper representation of a portion of the official electronic record contained therein.



✓ Amc 385399
✓ Amc 382840
✓ Amc 374535
✓ Amc 374477
VANE Minerals (US) LLC
7400 North Oracle Road, Suite 131
Tucson, Arizona 85704
Telephone: 520 797-1393
Facsimile: 520 742-7280
E-mail: kris.hefton@vaneminerals.com

August 25, 2008

Bureau of Land Management—Arizona
1 N. Central Ave., Suite 800
Phoenix, AZ 85004-4427

✓ Amc 373266
✓ Amc 371737
~~Amc 366861~~
Amc 366378
Amc 366273
Amc 366068
Amc 366975
Amc 364140
Amc 373091
Amc 365300

RE: Mining Claim—Maintenance Fees Payment

Dear BLM,

Enclosed is a check in the amount of \$6,375 to cover the maintenance fees due on September 1, 2008 on the 51 claims as listed in Exhibit A.

Thank You.

Kris Hefton

ENTERED IN COMPUTER
RE 9/23/08

RECEIVED
BLM AZ STATE OFFICE
2008 AUG 27 A 7:46

EXHIBIT A
LIST OF AZ MINING LODE CLAIMS
1 SEPTEMBER 2008 MAINTENANCE FEES
VANE Minerals (US) LLC/ Kris Hefton

Name of Claim	Arizona BLM AMC Number	County	Maintenance Fee
ANT-1 (Amended)	364142	Coconino	\$125
AT-1 (Amended)	364143	Coconino	\$125
AT-2	366975	Coconino	\$125
AT-3	373091	Coconino	\$125
Shale	371740	Coconino	\$125
CP1-1	365300	Coconino	\$125
CP1-2	365301	Coconino	\$125
CP2-1	365302	Coconino	\$125
CP2-2	365303	Coconino	\$125
CP-3	366273	Coconino	\$125
CP-4	Amc 366378 366378	Coconino	\$125
CP-5	366379	Coconino	\$125
CP-6	366480 366380	Coconino	\$125
CP-7	366581 366381	Coconino	\$125
CP-8	366682 366382	Coconino	\$125
CP-9	366783 366383	Coconino	\$125
CP-10	366884 366384	Coconino	\$125
CP-11	371737	Coconino	\$125
CP-12	371738	Coconino	\$125
CP-13	371739	Coconino	\$125
CP-14	373266	Coconino	\$125
CP-14A	374535	Coconino	\$125
CP-17A	374477	Coconino	\$125
CP-17B	374478	Coconino	\$125
CP-17C	374536	Coconino	\$125
CP-17D	374537	Coconino	\$125
CP-18A	374538	Coconino	\$125
CP-18B	374539	Coconino	\$125
CP-18C	374540	Coconino	\$125
CP-19A	374541	Coconino	\$125
CP-19B	374542	Coconino	\$125
Rattlesnake 1	374543	Coconino	\$125
Rattlesnake 2	374544	Coconino	\$125
Rattlesnake 3	374545	Coconino	\$125
Rattlesnake 4	374546	Coconino	\$125
Rattlesnake 5	374547	Coconino	\$125

RECEIVED
 BLM AZ STATE OFFICE
 2008 AUG 27 A 7:46

EXHIBIT A
LIST OF AZ MINING LODE CLAIMS
1 SEPTEMBER 2008 MAINTENANCE FEES
VANE Minerals (US) LLC/ Kris Hefton

Rattlesnake 6	374548	Coconino	\$125
Rattlesnake 7	374549	Coconino	\$125
Rattlesnake 8	374550	Coconino	\$125
Rattlesnake 10	382840	Coconino	\$125
Rattlesnake 11	385399	Coconino	\$125
Cholla 1	373092	Mohave	\$125
Cholla 2	373093	Mohave	\$125
NCP-1	366068	Mohave	\$125
NCP-2	366069	Mohave	\$125
NCP-3	366070	Mohave	\$125
NCP-4	366071	Mohave	\$125
NCP-5	366072	Mohave	\$125
NCP-6	366073	Mohave	\$125
NCP-7	373094	Mohave	\$125
NCP-8	373095	Mohave	\$125
TOTAL FEES			\$6,375

RECEIVED
 BLM AT STATE OFFICE
 2008 AUG 27 A 7:46

United States Department of the Interior
Bureau of Land Management
 BUSINESS & SUPPORT SVCS DIV
 ONE N CENTRAL AVE SUITE 800
 PHOENIX, AZ 85004 -4427
 Phone: (602) 417-9200

Receipt

No: 1772620

Transaction #: 1830344	
Date of Transaction: 08/27/2008	
CUSTOMER:	VANE MINERALS US LLC 7400 N ORACLE RD #131 TUCSON, AZ 85704

LINE #	QTY	DESCRIPTION	REMARKS	UNIT PRICE	TOTAL
1	1.00	LOCATABLE MINERALS / MINING CLAIMS-NOT NEW-UNADJUD, ONE AUTH NO. ONLY / MINING CLAIM MONEY RECEIVED (455) CASES: AMC364142/\$6375.00	MAINT 2009	- n/a -	6375.00
TOTAL:					\$6,375.00

PAYMENT INFORMATION			
1	AMOUNT:	\$6,375.00	POSTMARKED: 8/25/08 0:00
	TYPE:	CHECK	RECEIVED: 08/27/2008
	CHECK NO:	0816	
	NAME:	VANE MINERALS (US) LLC 7400 N ORACLE RD #131 TUCSON AZ 85704	

REMARKS

This receipt was generated by the automated BLM Collections and Billing System and is a paper representation of a portion of the official electronic record contained therein.

EXHIBIT A
LIST OF AZ MINING LODE CLAIMS
1 SEPTEMBER 2007 MAINTENANCE FEES
VANE Minerals (US) LLC/ Kris Hefton

AMC 364140

366975

366273

366378

374535

374477

373091

373266

371737

382840

365300

366068

<i>Name of Claim</i>	<i>Arizona BLM AMC Number</i>	<i>County</i>	<i>Maintenance Fee</i>
ANT-1 (Amended)	364142	Coconino	\$125
AT-1 (Amended)	364143	Coconino	\$125
AT-2	366975	Coconino	\$125
AT-3	373091	Coconino	\$125
Shale	371740	Coconino	\$125
CP1-1	365300	Coconino	\$125
CP1-2	365301	Coconino	\$125
CP2-1	365302	Coconino	\$125
CP2-2	365303	Coconino	\$125
CP-3	366273	Coconino	\$125
CP-4	366378	Coconino	\$125
CP-5	366379	Coconino	\$125
CP-6	366380	Coconino	\$125
CP-7	366381	Coconino	\$125
CP-8	366382	Coconino	\$125
CP-9	366383	Coconino	\$125
CP-10	366384	Coconino	\$125
CP-11	371737	Coconino	\$125
CP-12	371738	Coconino	\$125
CP-13	371739	Coconino	\$125
CP-14	373266	Coconino	\$125
CP14A	374535	Coconino	\$125
CP17A	374477	Coconino	\$125
CP17B	374478	Coconino	\$125
CP17C	374536	Coconino	\$125
CP17D	374537	Coconino	\$125
CP18A	374538	Coconino	\$125
CP18B	374539	Coconino	\$125
CP18C	374540	Coconino	\$125
CP19A	374541	Coconino	\$125
CP19B	374542	Coconino	\$125
Rattlesnake 1	374543	Coconino	\$125
Rattlesnake 2	374544	Coconino	\$125
Rattlesnake 3	374545	Coconino	\$125
Rattlesnake 4	374546	Coconino	\$125
Rattlesnake 5	374547	Coconino	\$125
Rattlesnake 6	374548	Coconino	\$125
Rattlesnake 7	374549	Coconino	\$125
Rattlesnake 8	374550	Coconino	\$125
Rattlesnake 10	382840	Coconino	\$125
Cholla 1	373092	Mohave	\$125
Cholla 2	373093	Mohave	\$125
NCP-1	366068	Mohave	\$125
NCP-2	366069	Mohave	\$125
NCP-3	366070	Mohave	\$125
NCP-4	366071	Mohave	\$125
NCP-5	366072	Mohave	\$125
NCP-6	366073	Mohave	\$125
NCP-7	373094	Mohave	\$125
NCP-8	373095	Mohave	\$125
TOTAL FEES			\$6,250

PHOENIX, ARIZONA

2007 AUG 30 A 8:28

BLM STATE OFFICE

VERIFIED
 OCT 10 2007



VANE Minerals (US) LLC
7400 North Oracle Road, Suite 131
Tucson, Arizona 85704
Telephone: 520 797-1393
Facsimile: 520 742-7280
E-mail: kris.hefton@vaneminerals.com

August 25, 2007

Bureau of Land Management - Arizona
1 N. Central Ave., Suite 800
Phoenix, AZ 85004-4427

RE: Mining Claims - Maintenance Fees Payment

Dear BLM,

Enclosed is a check in the amount of \$6,250 to cover the maintenance fees due on September 1, 2007 on the 50 Claims as listed in Exhibit A.

Thank you.



Kris Hefton

PHOENIX, ARIZONA

2007 AUG 30 A 8: 20

BLM AZ STATE OFFICE

Registered in England Number 4413347
Registered Office: Rutland House, 148 Edmund Street, Birmingham, B3 2JR, UK

ENTERED INTO COMPUTER

9/21/07 ab

United States Department of the Interior
Bureau of Land Management
 BUSINESS & SUPPORT SVCS DIV
 ONE N CENTRAL AVE SUITE 800
 PHOENIX, AZ 85004 -4427
 Phone: (602) 417-9200

Receipt

No: 1557584

Transaction #: 1609222	
Date of Transaction: 08/30/2007	
CUSTOMER:	VANE MINERALS (US) LLC 7400 N ORACLE RD #131 TUCSON,AZ 85704

LINE #	QTY	DESCRIPTION	REMARKS	UNIT PRICE	TOTAL
1	1.00	LOCATABLE MINERALS / MINING CLAIMS-NOT NEW-UNADJUD,ONE AUTH NO. ONLY / MINING CLAIM MONEY RECEIVED (455) CASES: AMC364142/\$6250.00	MAINT 2008 (50)	- n/a -	6250.00
TOTAL:					\$6,250.00

PAYMENT INFORMATION					
1	AMOUNT:	\$6,250.00	POSTMARKED:	8/28/07 0:00	
	TYPE:	CHECK	RECEIVED:	08/30/2007	
	CHECK NO:	467			
	NAME:	VANE MINERALS US LLC 7400 N ORACLE RD #131 TUCSON AZ 85704			

REMARKS

This receipt was generated by the automated BLM Collections and Billing System and is a paper representation of a portion of the official electronic record contained therein.



VANE Minerals (US) LLC
7400 North Oracle Road, Suite 131
Tucson, Arizona 85704
Telephone: 520 797-1393
Facsimile: 520 742-7280
E-mail: kris.hefton@vaneminerals.com

August 15, 2006

Bureau of Land Management - Arizona
1 N. Central Ave., Suite 800
Phoenix, AZ 85004-4427

RE: Mining Claims - Maintenance Fees Payment

Dear BLM,

Enclosed is a check in the amount of \$3,875 to cover the maintenance fees due on September 1, 2006 on the 31 Claims as listed in Exhibit A.

Thank you.

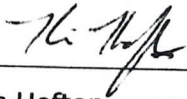
Kris Hefton

- AMC 365300
- AMC 364140
- AMC 366975
- AMC 373091
- AMC 371737
- AMC 366273
- AMC 36638
- AMC 366378
- AMC 371737
- AMC 373266
- AMC 373091
- AMC 366068

RECEIVED
BLM, AZ STATE OFFICE
2006 AUG 30 A 9:46
PHOENIX, ARIZONA

RE 9/14/06

EXHIBIT A
LIST OF AZ MINING LODE CLAIMS
1 SEPTEMBER 2006 MAINTENANCE FEES
VANE Minerals (US) LLC/ Kris Hefton

<i>Name of Claim</i>	<i>Arizona BLM AMC Number</i>	<i>County</i>	<i>Maintenance Fee</i>
ANT-1 (Amended)	364142	Coconino	\$125
AT-1 (Amended)	364143	Coconino	\$125
AT-2	366975	Coconino	\$125
AT-3	373091	Coconino	\$125
Shale	371740	Coconino	\$125
CP1-1	365300	Coconino	\$125
CP1-2	365301	Coconino	\$125
CP2-1	365302	Coconino	\$125
CP2-2	365303	Coconino	\$125
CP-3	366273	Coconino	\$125
CP-4	366378	Coconino	\$125
CP-5	366379	Coconino	\$125
CP-6	366380	Coconino	\$125
CP-7	366381	Coconino	\$125
CP-8	366382	Coconino	\$125
CP-9	366383	Coconino	\$125
CP-10	366384	Coconino	\$125
CP-11	371737	Coconino	\$125
CP-12	371738	Coconino	\$125
CP-13	371739	Coconino	\$125
CP-14	373266	Coconino	\$125
Cholla 1	373092	Mohave	\$125
Cholla 2	373093	Mohave	\$125
NCP-1	366068	Mohave	\$125
NCP-2	366069	Mohave	\$125
NCP-3	366070	Mohave	\$125
NCP-4	366071	Mohave	\$125
NCP-5	366072	Mohave	\$125
NCP-6	366073	Mohave	\$125
NCP-7	373094	Mohave	\$125
NCP-8	373095	Mohave	\$125
TOTAL FEES			\$3,875

PHOENIX, ARIZONA

RECEIVED
 2006 AUG 30 A 9:46
 VANE MINERALS

United States Department of the Interior
 Bureau of Land Management
 BUSINESS & SUPPORT SVCS DIV
 ONE N CENTRAL AVE
 PHOENIX, AZ 85004 -2203
 Phone: (602) 417-9200

Receipt

No: 1349187

Transaction #: 1394504	
Date of Transaction: 08/31/2006	
CUSTOMER:	VANE MINERALS (US) LLC 7400 N ORACLE RD #131 TUCSON,AZ 85704

LINE #	QTY	DESCRIPTION	REMARKS	UNIT PRICE	TOTAL
1	1.00	LOCATABLE MINERALS / MINING CLAIMS-NOT NEW-UNADJUD,ONE AUTH NO. ONLY / MINING CLAIM MONEY RECEIVED (455) CASES: AMC364142/\$3875.00	MAINT 2007 (31)	- n/a -	3875.00
TOTAL:					\$3,875.00

PAYMENT INFORMATION					
1	AMOUNT:	\$3,875.00	POSTMARKED:	08/28/2006	
	TYPE:	CHECK	RECEIVED:	08/30/2006	
	CHECK NO:	259			
	NAME:	VANE MINERALS US, LLC 7400 N ORACLE RD #131 TUCSON AZ 85704			

REMARKS

This receipt was generated by the automated BLM Collections and Billing System and is a paper representation of a portion of the official electronic record contained therein.

United States Department of the Interior
Bureau of Land Management
 BUSINESS & SUPPORT SVCS DIV
 222 N CENTRAL AVE
 PHOENIX, AZ 85004 -2203
 Phone: (602) 417-9200

Receipt	
No:	1141454

Transaction #: 1180692	AMC 364140
Date of Transaction: 08/30/2005	AMC 366975
CUSTOMER: KRIS HEFTON	AMC 365300
3786 N CALLE ENTRADA	AMC 366273
TUCSON, AZ 85749	AMC 366068
	AMC 366378

LINE #	QTY	DESCRIPTION	REMARKS	UNIT PRICE	TOTAL
1	1.00	LOCATABLE MINERALS / MINING CLAIMS-NOT NEW-UNADJUD, ONE AUTH NO. ONLY / MINING CLAIM MONEY RECEIVED (455) CASES: AMC364142/\$2625.00	MAINT 2006/21	- n/a -	2625.00
TOTAL:					\$2,625.00

PAYMENT INFORMATION			
1	AMOUNT:	\$2,625.00	POSTMARKED: N/A
	TYPE:	CHECK	RECEIVED: 08/30/2005
	CHECK NO:	129	
	NAME:	HEFTON, KRIS 3786 N CALLE ENTRADA TUCSON AZ 85749	

REMARKS

This receipt was generated by the automated BLM Collections and Billing System and is a paper representation of a portion of the official electronic record contained therein.

RE 9/14/05

MAINTENANCE FEE PAYMENT

Claimant Name: KRIS HEFTON
 Address: 3786 N. CALLE ENTRADA
 City: TUCSON State: AZ Zip: 85749
 Telephone: 1-520-749-9001
 E-mail address: khefton@msn.com
 Signature: [Handwritten Signature]

Check here if this is a change of address.

RECEIVED
 B.L.M. AZ STATE OFFICE
 PHOENIX, ARIZONA
 2005 AUG 30 P 1:17
 BLM
 Date
 Stamp

LINE NO.	AMC NUMBER	CLAIM/SITE NAME	COUNTY RECORDER DATA (if available)	TWP	RNG	SEC
1	364142	ANT-1 Amended	3327296	28N	4E	11
2	364143	AT-1	3327295	28N	4E	10
3	366975	AT-2	3327294	28N	4E	10
4	365300	CP1-1	3310827	28N	2E	12
5	365301	CP1-2	3310826	28N	2E	12
6	365302	CP2-1	3310825	30N	5E	11,12
7	366273	CP3	3321985	30N	5E	24
8	366378	CP4	3321986	28N	5E	3
9	366379	CP5	3321987	28N	5E	3
10	366380	CP6	3321988	27N	5E	5

List additional claims on Form MCF114.

Bureau of Land Management
 Arizona State Office
www.az.blm.gov

No. of Claims: 21 x \$125 = 2,625
 Check No: 129 Init. FMC
 Receipt No.: 1141454
 For BLM Use Only

Form: MCF112
 Revised July 2005

This form is available from the Arizona Department of Mines and Mineral Resources and may be reproduced.

RE 9/14/05

SUPPLEMENTAL ATTACHMENT

P= 20F2

May be used with the following forms for listing additional mining claims:

Check One.

- Affidavit of Performance of Annual Work
- Maintenance Fee Payment
- Notice of Intent to Hold Mining Claims
- Notice of Non-Liability for Labor and Materials Furnished

BLM
Date
Stamp

PHOENIX, ARIZONA

2005 AUG 30 P 11:17

RECEIVED
BLM, AZ STATE OFFICE

LINE NO.	AMC NUMBER	CLAIM/SITE NAME	COUNTY RECORDER DATA (If available)	TWP	RNG	SEC
11	366381	CP7	3321989	27N	5E	5
12	366382	CP8	3321990	30N	5E	22,23
13	366383	CP9	3321991	28N	5E	5,8
14	366384	CP10	3321992	28N	4E	12
15	366068	NCP-1	B 5531 P 903	36N	6W	20
16	366069	NCP-2	Book 5531 Page 905	36N	6W	20
17	366070	NCP-3	B 5531 P 907	36N	10W	7,18
18	366071	NCP-4	B 5531 P 909	36N	10W	7,18
19	366072	NCP-5	B 5531 P 911	38N	7W	18
20	366073	NCP-6	B 5531 P 913	38N	7W	18
21	365303	CP2-2	3310824	30N	5E	11,12

Form MCF114
Revised June 2005

This form is available from the Arizona Department of Mines & Mineral Resources and may be reproduced.

RE 9/14/05

NOTICE!!

These documents have been scanned!

Do not place un-scanned documents beneath this notice!

Do not remove this notice from this file!

GPO Jacket No. 560-102
Print Order 61540
Rise Business Services, LLC
Job=AZ15 6/3/2019



Box Number= AZ15113



Claim Begin-End: AMC366378-AMC366384

5 Miscellaneous



AZ15113-2

AMC366290-AMC366988

**NO
DOCUMENTS
FOUND**

NO DOCUMENTS FOUND
NO DOCUMENTS FOUND

NOTICE!!

These documents have been scanned!

Do not place un-scanned documents beneath this notice!

Do not remove this notice from this file!

GPO Jacket No. 560-102
Print Order 61540
Rise Business Services, LLC
Job=AZ15 6/3/2019



Box Number= AZ15113



Claim Begin-End: AMC366378-AMC366384

6 Location Notices-Amendments and Supporting Documents



AZ15113-2

AMC366290-AMC366988

MINING CLAIM STATUS REPORT

STATUS:

MTP CHECKED BY TR
GEO CHECKED BY TR
PRE-ADJ BY TR
FINAL ADJ BY TR

LEAD SERIAL NO. AMC 366378 THROUGH AMC 366384

# <u>7</u> LODE	LOCATION FEE @ \$30 =	\$ _____
# _____ PLACER	SERVICE FEE @ \$10 =	\$ _____
# _____ ASSOCIATION PL	MAINTENANCE FEE @ \$125 =	\$ <u>165</u>
# _____ MILL SITE	OVERAGE	\$ _____
# _____ TUNNEL SITE	SHORTAGE	\$ _____
	OTHER FEES	\$ _____
	TOTAL	\$ <u>1,155.00</u> <i>ok</i>

OVER-THE-COUNTER [] MAIL TIMELY FILED: YES NO []

LEGAL DESCRIPTION:

T <u>28N</u> R <u>5E</u> SEC <u>3</u>	✓
T <u>27N</u> R <u>5E</u> SEC <u>5</u>	✓
T <u>30N</u> R <u>5E</u> SEC <u>22, 23</u>	✓
T <u>28N</u> R <u>4E</u> SEC <u>5, 8, 12</u>	✓
<u>29N</u> <u>5E</u> <u>34</u>	✓

JURISDICTION: BLM [] FOREST SERVICE Kaibab

WILDERNESS AREA: NO YES [] _____

SPLIT ESTATE: SX [] PX [] SRHA [] OTHER [] _____ N/A []
PROPER NOTICE FILED IF LOCATED ON SRHA LANDS: YES [] NO [] N/A []

RECONVEYED MINERALS ON BLM LANDS REQUIRE OPENING ORDERS FROM 1944 TO 1993. OPEN TO ENTRY ON: _____ N/A []

SUBJECT TO PL 359: YES [] NO []

STATUS; VOID [] PARTIALLY VOID PRIVATE MINERALS
 WITHDRAWN LANDS [] OTHER [] CP-9 Amc. 366383 *Patent 814548*

CLAIMANT ACKNOWLEDGES THAT PORTIONS OF THE FOLLOWING CLAIM(S)/SITE(S): _____
MAY BE VOID OR VOIDABLE. Signature of Claimant: _____

COMMENTS: _____
_____ *Final Adj TR*
_____ *5-2-06*

United States Department of the Interior
 Bureau of Land Management
 BUSINESS & SUPPORT SVCS DIV
 ONE N CENTRAL AVE
 PHOENIX, AZ 85004 -2203
 Phone: (602) 417-9200

Amc 364140
 366 975
 365 300
 Receipt
 366 273
 366 378
 1317029

No:

Transaction #: 1361743	
Date of Transaction: 07/18/2006	
CUSTOMER:	KRIS K HEFTON 3786 N CALLE ENTRADA TUCSON, AZ 85749

LINE #	QTY	DESCRIPTION	REMARKS	UNIT PRICE	TOTAL
1	1.00	LOCATABLE MINERALS / MINING CLAIMS-NOT NEW-UNADJUD, ONE AUTH NO. ONLY / MINING CLAIM MONEY RECEIVED (455) CASES: AMC365300/\$130.00	AMEND (13)	- n/a -	130.00
TOTAL:					\$130.00

PAYMENT INFORMATION

1	AMOUNT:	\$130.00	POSTMARKED:	N/A
	TYPE:	CHECK	RECEIVED:	07/18/2006
	CHECK NO:	238		
	NAME:	HEFTON, KRIS K 3786 N CALLE ENTRADA TUCSON AZ 85749		

REMARKS

This receipt was generated by the automated BLM Collections and Billing System and is a paper representation of a portion of the official electronic record contained therein.

Amendments for

- Amc 364143
- Amc 366975
- Amc 365300 - 365303
- Amc 366273
- Amc 366378 - 366381
- Amc 366383 - 366384

ENTERED INTO COMPUTER

8/14/06 AB

Amendments filed directly in front of location notice.

AMENDED

(Amended to include UTM coordinate tie)

3321986
Page: 1 of 2
MC

Official Records of Coconino County
Candace Owens - Recorder 05/23/2005 04:06:53 PM Pgs: 2
KRIS HEFTON MC \$14.00

Please mail to:
KRIS HEFTON
3786 N. Calle Entrada
Tucson, AZ 85749

LOCATION NOTICE FOR LODE MINING CLAIM

NOTICE IS HEREBY GIVEN that the CP4 lode mining claim has been located by KRIS HEFTON, whose current mailing address is 3786 N. CALLE ENTRADA, TUCSON, AZ 85749

The general course of this claim is NORTH-SOUTH and it is situated in COCONINO County, Arizona.

This claim is 1500 feet in length and 600 feet in width. This claim runs from the location monument on which this location notice is posted approximately 1490 feet in a NORTHERLY direction to the NORTH end line and 10 feet in a SOUTHERLY direction to the SOUTH end line. This claim is marked by six monuments, one at each corner and one at the center of each end line of the claim.

The location monument on which this notice is posted is situated within Section 3, Township 28 N, Range 5 E, Gila Salt River Base and Meridian, Arizona and this claim encompasses portions of the following quarter section (s), section (s), Township (s) and Range (s) NW 1/4 Sec. 3, T28N, R5E; SW 1/4 Sec. 34, T29N, R5E. Gila Salt River Base and Meridian, Arizona.

The locality of this claim with reference to some natural object or permanent monument and additional information (if any) concerning its locality are as follows:

SE CORNER of CP4 claim is located at UTM coordinates
E 423,530; N 3,966,814

DATED AND POSTED on the ground this 7 day of APRIL, 2005
AMENDED 20th MAY 2006
LOCATOR (s)

2006 JUL 17 P 1:13

LAND MANAGEMENT
BUREAU OF
GEOLOGICAL

K. K. Hefton
K. K. Hefton

FILED WITH BLM, BUT NOT
ACCEPTED THIS DATE

ANC 366378

AMENDED

(Amended to include UTM coordinate tie)

CP4 CLAIM MAP

Lode (X) Placer ()

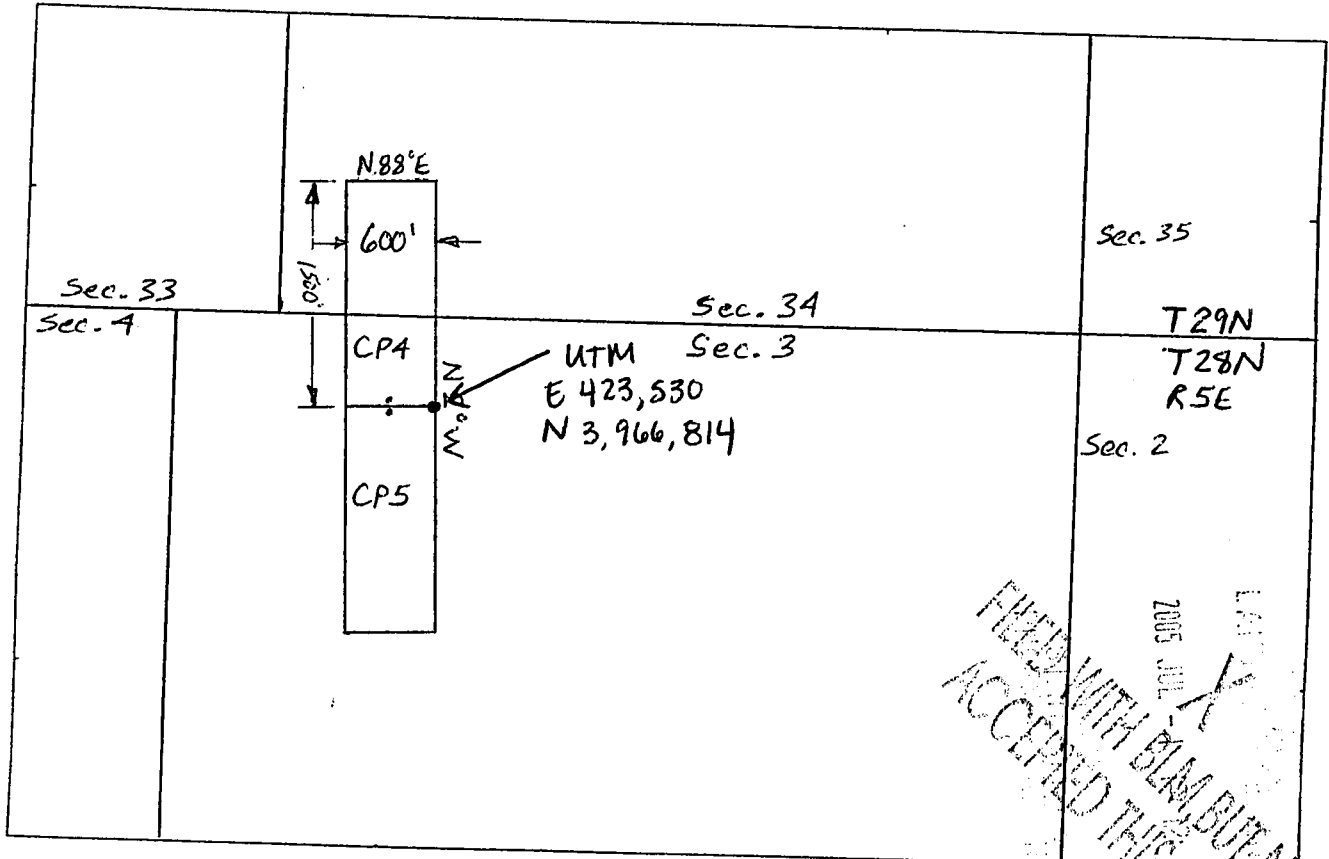

Scale: 1" = 1000' approx.

1. The above map depicts the CP4 mining claim, which is located in Section (s) 3 34, Township 28 29 N N, Range 5 5 E E, Gila and Salt River Base and Meridian. COCONINO County, Arizona.

2. The type of corner and location monuments used are as follows: 2" x 2" x 5'
WOOD POSTS

3. The bearings and distances in degrees and feet between claim corners are as depicted on the map.

FILED WITH CLAIM BUT NOT
 ACCEPTED THIS DATE
 2005 JUL 13
 LAND MANAGEMENT

ANU 366318
 366378

2006 JUL 17 P 1:13

RECEIVED
 BUREAU OF
 LAND MANAGEMENT





Please mail to:
KRIS HEFTON
3786 N. Calle Entrada
Tucson, AZ 85749

LOCATION NOTICE FOR LODE MINING CLAIM

NOTICE IS HEREBY GIVEN that the CP4 lode mining claim has been located by KRIS HEFTON, whose current mailing address is 3786 N. CALLE ENTRADA, TUCSON, AZ 85749.

The general course of this claim is NORTH-SOUTH and it is situated in COCONINO County, Arizona.

This claim is 1500 feet in length and 600 feet in width. This claim runs from the location monument on which this location notice is posted approximately 1490 feet in a NORTHERLY direction to the NORTH end line and 10 feet in a SOUTHERLY direction to the SOUTH end line. This claim is marked by six monuments, one at each corner and one at the center of each end line of the claim.

The location monument on which this notice is posted is situated within Section 3, Township 28 N, Range 5 E, Gila Salt River Base and Meridian, Arizona and this claim encompasses portions of the following quarter section (s), section (s), Township (s) and Range (s) NW 1/4 Sec. 3, T 28N, R 5E; SW 1/4 Sec. 34, T 29N, R 5E. Gila Salt River Base and Meridian, Arizona.

The locality of this claim with reference to some natural object or permanent monument and additional information (if any) concerning its locality are as follows: _____

DATED AND POSTED on the ground this 7 day of APRIL, 2005.

LOCATOR (s)
K. H. Hefton

2005 JUL -1 P 12:03
LADY JUDITH BIR

ANC 366378

**CP4
CLAIM MAP**

Lode (X) Placer ()

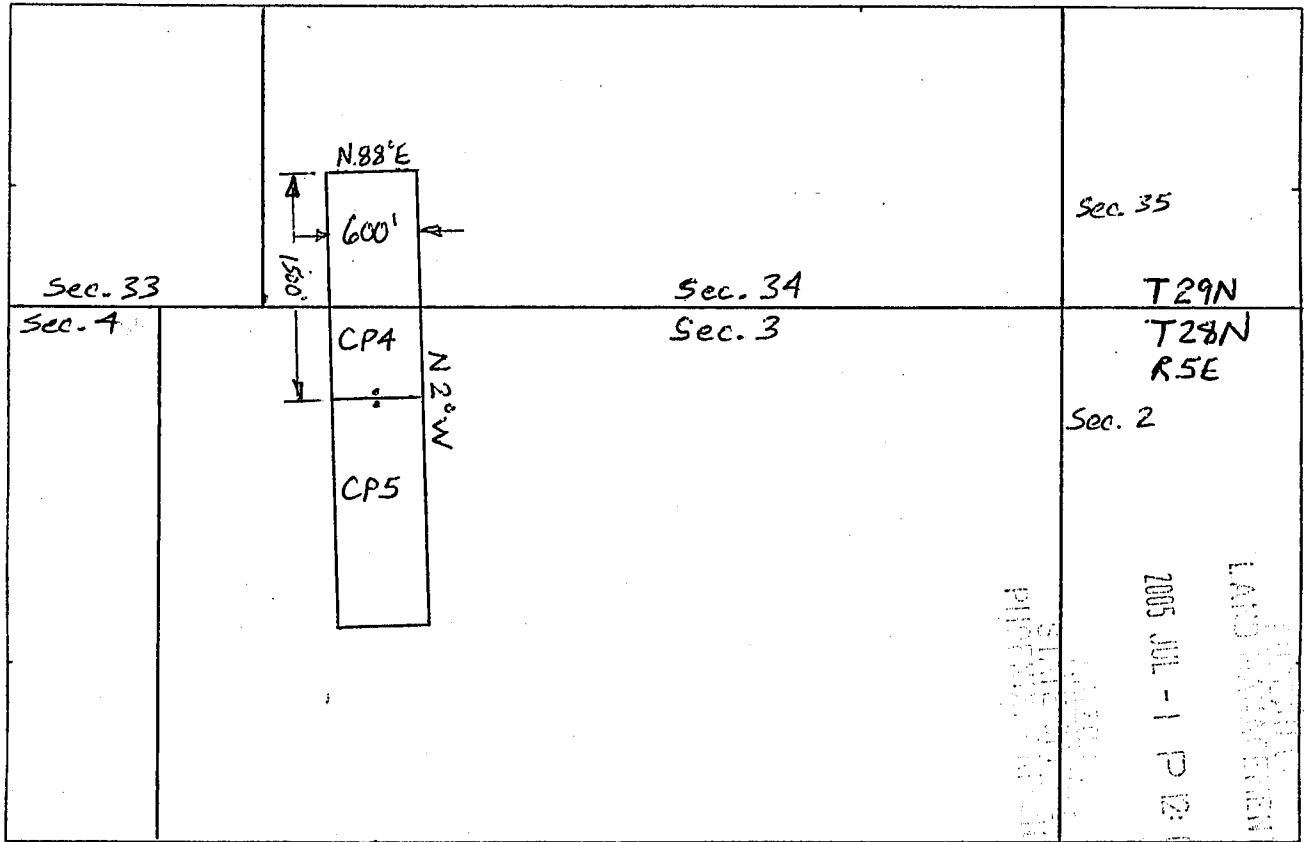

Scale: 1" = 1000' approx.

1. The above map depicts the CP4 mining claim, which is located in Section (s) 3 34, Township 29 N, Range 5 E, Gila and Salt River Base and Meridian, COCONINO County, Arizona.

2. The type of corner and location monuments used are as follows: 2" x 2" x 5"
WOOD POSTS

3. The bearings and distances in degrees and feet between claim corners are as depicted on the map.

AMC 366378



AMENDED

(Amended to include UTM coordinate tie)

3321987
Page: 1 of 2
MC

Official Records of Coconino County 3385223
Candace Owens - Recorder 05/23/2006 04:06:53 PM Pgs: 2
KRIS HEFTON MC \$14.00

Please mail to:
KRIS HEFTON
3786 N. CALLE ENTRADA
TUCSON, AZ 85749

LOCATION NOTICE FOR LODE MINING CLAIM

NOTICE IS HEREBY GIVEN that the CP5 lode mining claim has been

located by KRIS HEFTON, whose current mailing address is

3786 N. CALLE ENTRADA, TUCSON, AZ 85749

The general course of this claim is NORTH-SOUTH and it is situated in

COCONINO County, Arizona.

This claim is 1500 feet in length and 600 feet in width. This claim runs from

the location monument on which this location notice is posted approximately 10 feet in a

NORTHERLY direction to the NORTH end line and 1490 feet in a SOUTHERLY direction to the

SOUTH end line. This claim is marked by six monuments, one at each corner and one at the center of each end line of the claim.

The location monument on which this notice is posted is situated within Section 3,

Township 28 N, Range 5 E, Gila Salt River Base and Meridian, Arizona and this

claim encompasses portions of the following quarter section (s), section (s), Township (s) and Range (s)

NW 1/4 Sec. 3, T 28N, R 5E

Gila Salt River Base and Meridian, Arizona.

The locality of this claim with reference to some natural object or permanent monument and additional information (if any) concerning its locality are as follows:

NE corner of CP5 claim is located at UTM coordinates

E 423,530 ; N 3,966,814

DATED AND POSTED on the ground this 7th day of APRIL, 2005.

AMENDED

ARIZONA
STATE OFFICE

LOCATOR (s) 20th MAY

2006 JUL 17 P 1:13

LAND MANAGEMENT
BUREAU OF

K. H. Hefton
K. H. Hefton

FILED WITH BLM, BUT NOT
ACCEPTED THIS DATE

AND 366379

AMENDED

(Amended to include UTM coordinate tie)

CP-5 CLAIM MAP

Lode (X) Placer ()

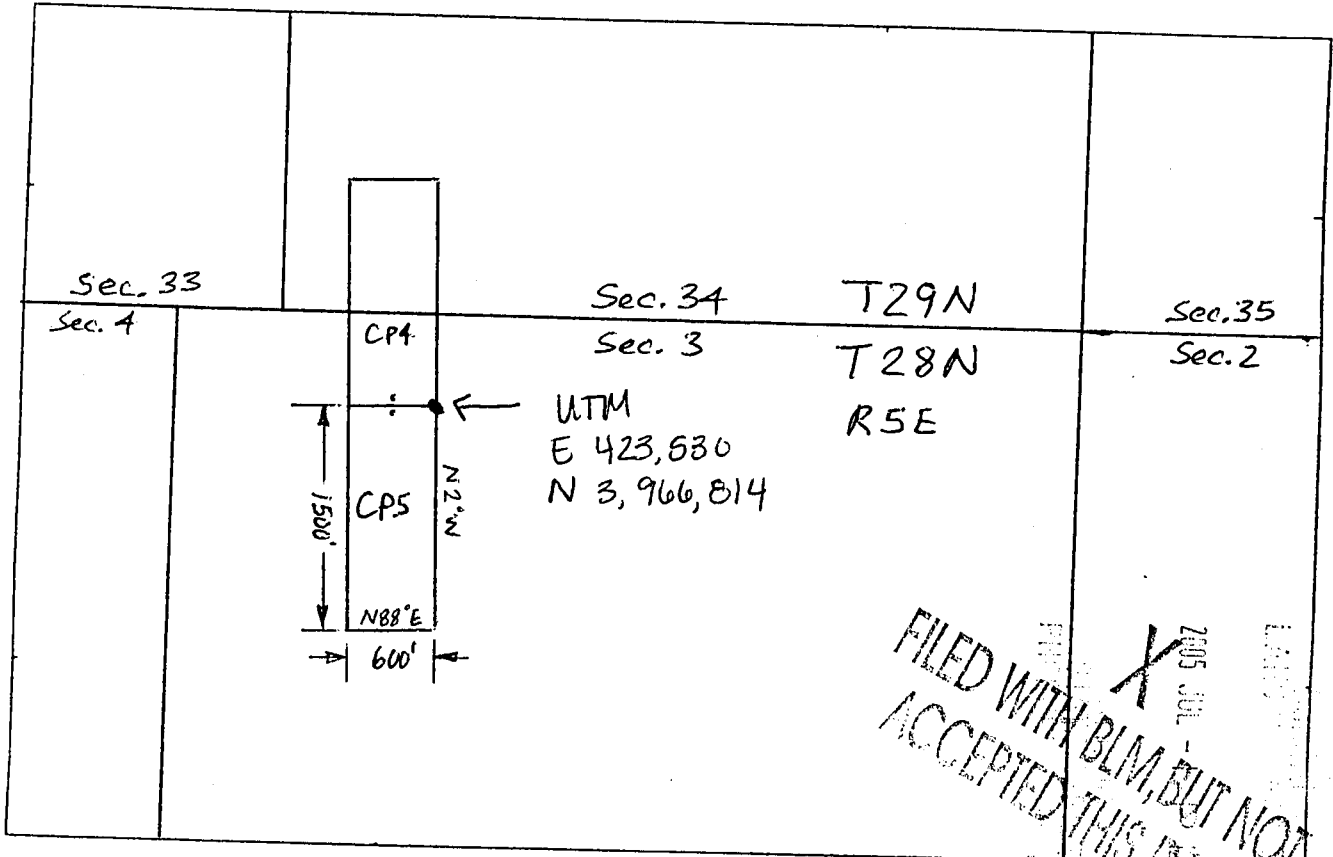

APR 366379
AMC 366379

Scale: 1" = 1000' approx

1. The above map depicts the CP5 mining claim, which is located in Section (s) 3, Township 28 N, Range 5 E, Gila and Salt River Base and Meridian. COCONINO County, Arizona.

2. The type of corner and location monuments used are as follows: 2"x2"x5'
WOOD POSTS.

3. The bearings and distances in degrees and feet between claim corners are as depicted on the map.

2006 JUL 17 P 1:12

RECEIVED
BUREAU OF
LAND MANAGEMENT



Please mail to:
KRIS HEFTON
3786 N. CALLE ENTRADA
TUCSON, AZ 85749

LOCATION NOTICE FOR LODE MINING CLAIM

NOTICE IS HEREBY GIVEN that the CP5 lode mining claim has been located by KRIS HEFTON, whose current mailing address is 3786 N. CALLE ENTRADA, TUCSON, AZ 85749.

The general course of this claim is NORTH-SOUTH and it is situated in COCONINO County, Arizona.

This claim is 1500 feet in length and 600 feet in width. This claim runs from the location monument on which this location notice is posted approximately 10 feet in a NORTHERLY direction to the NORTH end line and 1490 feet in a SOUTHERLY direction to the SOUTH end line. This claim is marked by six monuments, one at each corner and one at the center of each end line of the claim.

The location monument on which this notice is posted is situated within Section 3, Township 28 N, Range 5 E, Gila Salt River Base and Meridian, Arizona and this claim encompasses portions of the following quarter section (s), section (s), Township (s) and Range (s) NW 1/4 Sec. 3, T 28N, R 5E, Gila Salt River Base and Meridian, Arizona.

The locality of this claim with reference to some natural object or permanent monument and additional information (if any) concerning its locality are as follows: _____

DATED AND POSTED on the ground this 7th day of APRIL, 2005.

LOCATOR (s)

Kris Hefton

2005 JUL -1 P 12:03
LAND RECORDS DEPARTMENT
STATE OF ARIZONA
TUCSON, ARIZONA

ANC 366379

CP-5
CLAIM MAP

Lode (X) Placer ()

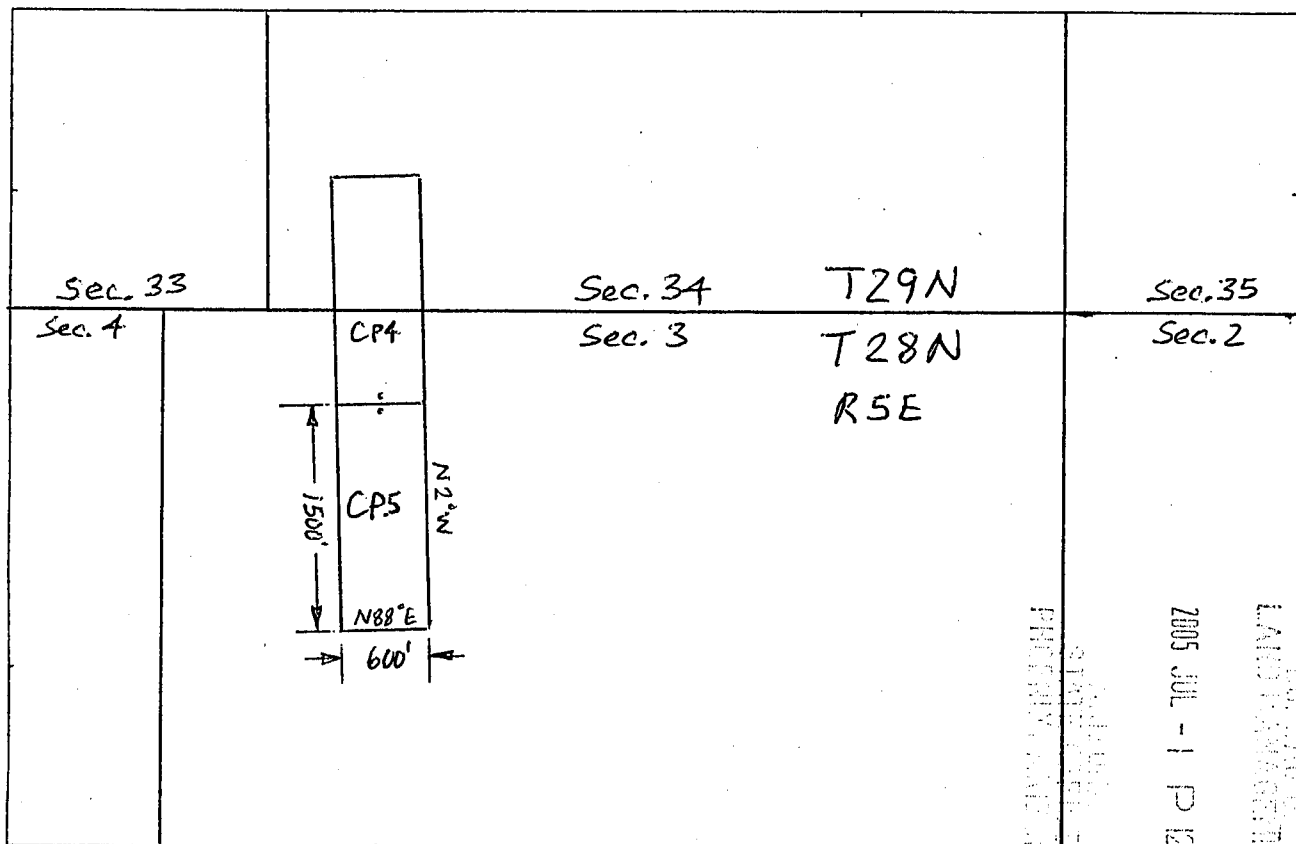

Scale: 1" = 1000' approx

1. The above map depicts the CP5 mining claim, which is located in Section (s) 3, Township 28 N, Range 5 E, Gila and Salt River Base and Meridian, COCONINO County, Arizona.

2. The type of corner and location monuments used are as follows: 2" x 2" x 5'
WOOD POSTS.

3. The bearings and distances in degrees and feet between claim corners are as depicted on the map.

AMC 366379



AMENDED

(Amended to include UTM coordinate tie)

3321988
Page: 1 of 2
MC

Official Records of Coconino County 3385213
Candace Owens - Recorder 05/23/2005 04:05:52 PM Pgs: 2
KRIS HEFTON MC \$14.00

LOCATION NOTICE FOR LODE MINING CLAIM

NOTICE IS HEREBY GIVEN that the CP6 lode mining claim has been located by KRIS HEFTON, whose current mailing address is 3786 N. CALLE ENTRADA, TUCSON, AZ 85749

The general course of this claim is NORTH-SOUTH and it is situated in COCONINO County, Arizona.

This claim is 1500 feet in length and 600 feet in width. This claim runs from the location monument on which this location notice is posted approximately 10 feet in a SOUTHERLY direction to the SOUTH end line and 1490 feet in a NORTHERLY direction to the NORTH end line. This claim is marked by six monuments, one at each corner and one at the center of each end line of the claim.

The location monument on which this notice is posted is situated within Section 5, Township 27 N, Range 5 E, Gila Salt River Base and Meridian, Arizona and this claim encompasses portions of the following quarter section (s), section (s), Township (s) and Range (s) SW 1/4 Sec. 5, T 27N, R 5E, Gila Salt River Base and Meridian, Arizona.

The locality of this claim with reference to some natural object or permanent monument and additional information (if any) concerning its locality are as follows:

NE corner of CP6 claim is located at UTM coordinates E 420,346 ; N 3,956,547

DATED AND POSTED on the ground this 15th day of APRIL, 2005.
AMENDED 2004 LOCATOR (S) MAY 2006

2006 JUL 17 P 1:12

RECEIVED
BUREAU OF
LAND MANAGEMENT

Handwritten signatures and initials

FILED WITH BLM, BUT NOT
ACCEPTED THIS DATE

AMP 366380

AMENDED

(Amended to include UTM coordinate tie)

CP-6, CP-7 CLAIM MAP

Lode (X) Placer ()

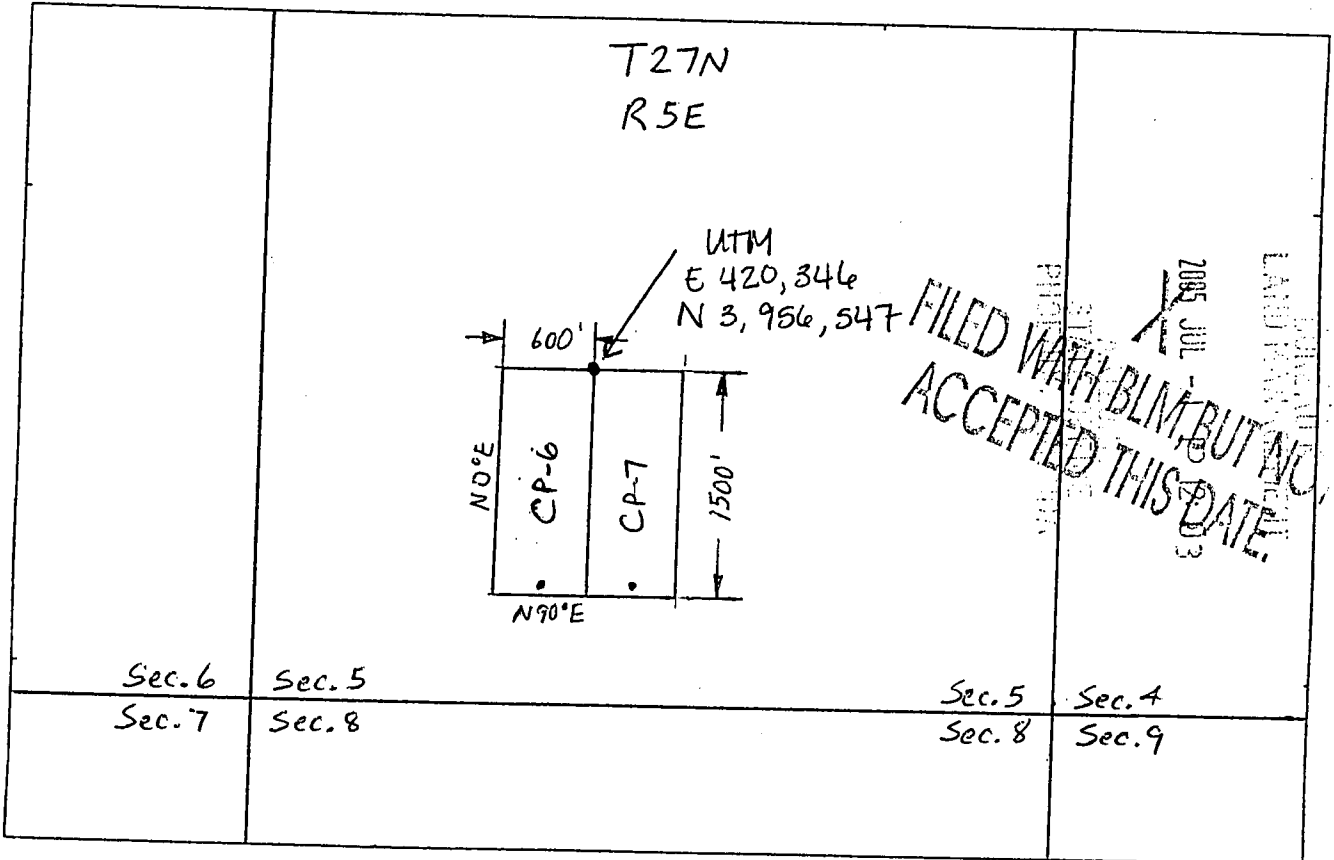

ANR 366380

Scale: 1" = 1000' Approx.

1. The above map depicts the CP-6 mining claim, which is located in Section (s) 5, Township 27 N, Range 5 E, Gila and Salt River Base and Meridian, COCONINO County, Arizona.

2. The type of corner and location monuments used are as follows: 2" x 2" x 5'
WOOD POSTS

3. The bearings and distances in degrees and feet between claim corners are as depicted on the map.

2006 JUL 17 P 1:12

RECEIVED
BUREAU OF
LAND MANAGEMENT





LOCATION NOTICE FOR LODE MINING CLAIM

NOTICE IS HEREBY GIVEN that the CP6 lode mining claim has been located by KRIS HEFTON, whose current mailing address is 3786 N. CALLE ENTRADA, TUCSON, AZ 85749.

The general course of this claim is NORTH-SOUTH and it is situated in COCONINO County, Arizona.

This claim is 1500 feet in length and 600 feet in width. This claim runs from the location monument on which this location notice is posted approximately 10 feet in a SOUTHERLY direction to the SOUTH end line and 1490 feet in a NORTHERLY direction to the NORTH end line. This claim is marked by six monuments, one at each corner and one at the center of each end line of the claim.

The location monument on which this notice is posted is situated within Section 5, Township 27 N, Range 5 E, Gila Salt River Base and Meridian, Arizona and this claim encompasses portions of the following quarter section (s), section (s), Township (s) and Range (s) SW 1/4 Sec. 5, T 27N, R 5E, Gila Salt River Base and Meridian, Arizona.

The locality of this claim with reference to some natural object or permanent monument and additional information (if any) concerning its locality are as follows: _____

DATED AND POSTED on the ground this 15th day of APRIL, 2005.

LOCATOR (s)

K. K. Hefton

STATE OF ARIZONA
DEPARTMENT OF REVENUE

2005 JUL -1 P 12:03

LAND RECORDS DIVISION

AMC 366380

CP-6
CLAIM MAP

Lode (X) Placer ()

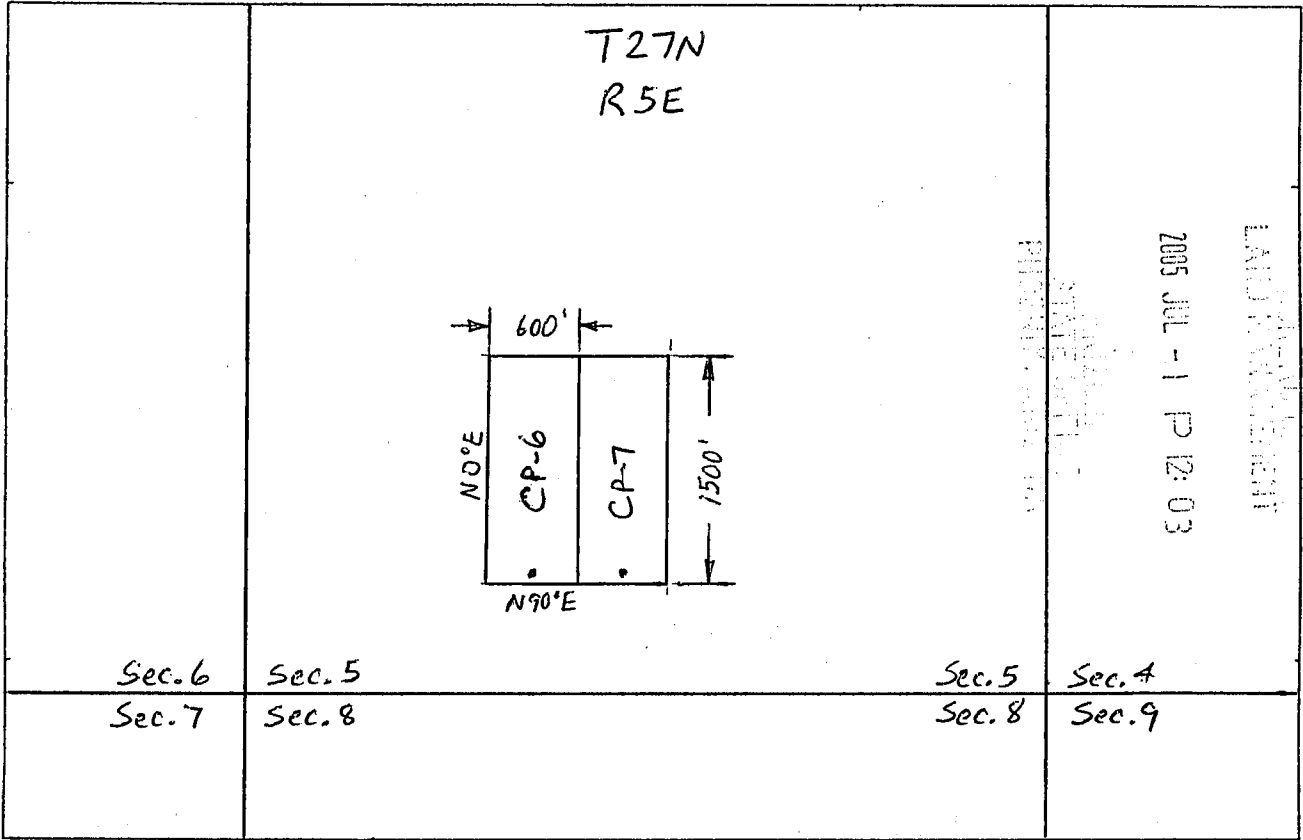

Scale: 1" = 1000' Approx.

1. The above map depicts the CP-6 mining claim, which is located in Section (s) 5, Township 27 N, Range 5 E, Gila and Salt River Base and Meridian, COCONINO County, Arizona.

2. The type of corner and location monuments used are as follows: 2" x 2" x 5'
WOOD POSTS

3. The bearings and distances in degrees and feet between claim corners are as depicted on the map.



AMENDED

(Amended to include UTM coordinate tie)

3321989
Page: 1 of 2
MC

Official Records of Coconino County 3385214
Candace Owens - Recorder 05/23/2006 04:06:52 PM Pgs: 2
KRIS HEFTON MC \$14.00

LOCATION NOTICE FOR LODE MINING CLAIM

NOTICE IS HEREBY GIVEN that the CP7 lode mining claim has been located by KRIS HEFTON, whose current mailing address is

3786 N. CALLE ENTRADA, TUCSON, AZ 85749

The general course of this claim is NORTH-SOUTH and it is situated in COCONINO County, Arizona.

This claim is 1500 feet in length and 600 feet in width. This claim runs from the location monument on which this location notice is posted approximately 10 feet in a SOUTHERLY direction to the SOUTH end line and 1490 feet in a NORTHERLY direction to the NORTH end line. This claim is marked by six monuments, one at each corner and one at the center of each end line of the claim.

The location monument on which this notice is posted is situated within Section 5, Township 27 N, Range 5 E, Gila Salt River Base and Meridian, Arizona and this claim encompasses portions of the following quarter section (s), section (s), Township (s) and Range (s) SW 1/4, SEC. 5, T27N R5E, Gila Salt River Base and Meridian, Arizona.

The locality of this claim with reference to some natural object or permanent monument and additional information (if any) concerning its locality are as follows:

NW corner of CP7 claim is located at UTM coordinates E 420,346 ; N 3,956,547

DATED AND POSTED on the ground this 15th day of APRIL, 2005.
Amended 20th day of MAY, 2006

2006 JUL 17 P 1:12

RECEIVED
BUREAU OF
LAND MANAGEMENT

Handwritten signatures and initials

FILED WITH BLM, BUT NOT
ACCEPTED THIS DATE

AMC 366381

AMENDED

(Amended to include UTM coordinate tie)

CP-6, CP-7 CLAIM MAP

Lode (X) Placer ()

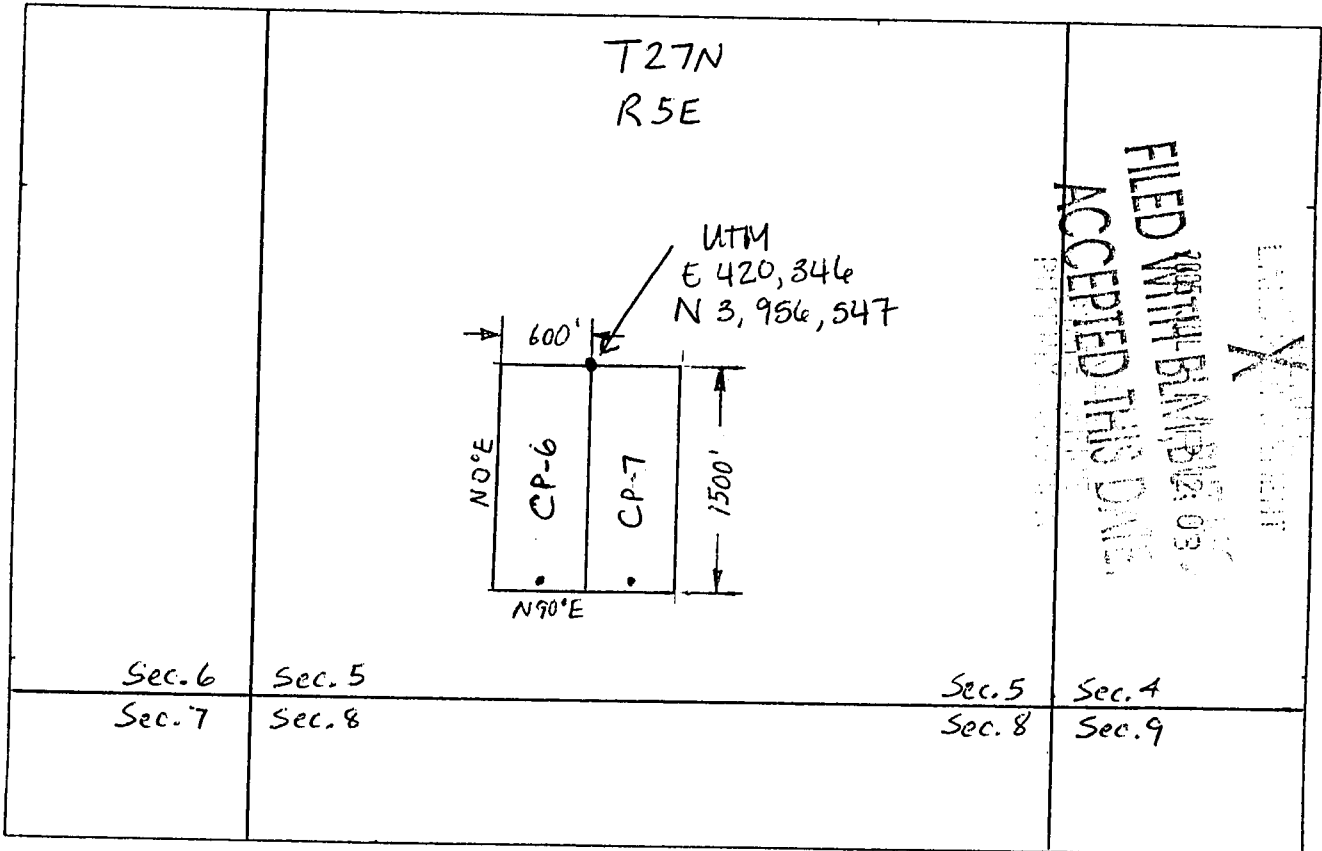

Scale: 1" = 1000' Approx.

1. The above map depicts the CP-6 mining claim, which is located in Section (s) 5, Township 27 N, Range 5 E, Gila and Salt River Base and Meridian, COCONINO County, Arizona.

2. The type of corner and location monuments used are as follows: 2" x 2" x 5'
WOOD POSTS

3. The bearings and distances in degrees and feet between claim corners are as depicted on the map.

2006 JUL 17 P 1:12

RECEIVED
BUREAU OF
LAND MANAGEMENT





LOCATION NOTICE FOR LODE MINING CLAIM

NOTICE IS HEREBY GIVEN that the C.P 7 lode mining claim has been located by KRIS HEFTON, whose current mailing address is 3786 N. CALLE ENTRADA, TUCSON, AZ 85749

The general course of this claim is NORTH-SOUTH and it is situated in COCONINO County, Arizona.

This claim is 1500 feet in length and 600 feet in width. This claim runs from the location monument on which this location notice is posted approximately 10 feet in a SOUTHERLY direction to the SOUTH end line and 1490 feet in a NORTHERLY direction to the NORTH end line. This claim is marked by six monuments, one at each corner and one at the center of each end line of the claim.

The location monument on which this notice is posted is situated within Section 5, Township 27 N, Range 5 E, Gila Salt River Base and Meridian, Arizona and this claim encompasses portions of the following quarter section (s), section (s), Township (s) and Range (s) SW 1/4, SEC. 5, T 27N R 5E, Gila Salt River Base and Meridian, Arizona.

The locality of this claim with reference to some natural object or permanent monument and additional information (if any) concerning its locality are as follows: _____

DATED AND POSTED on the ground this 15th day of APRIL, 2005.

LOCATOR (s)

Kris Hefton

ANG 366381

2005 JUN -1 P 12:03
LAND RECORDS DEPARTMENT

**CP-7
CLAIM MAP**

Lode (X) Placer ()

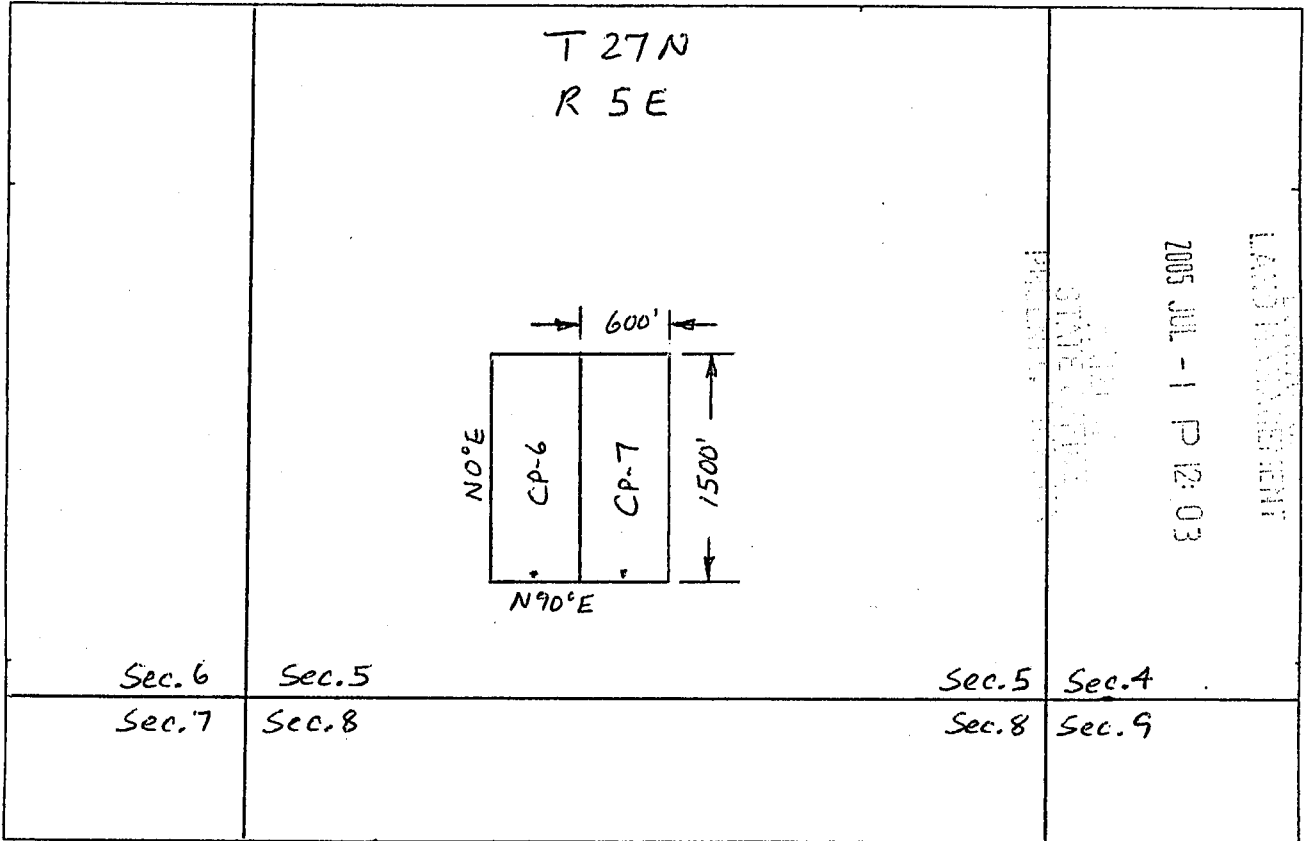

Scale: 1" = 1000' Approx

1. The above map depicts the CP-7 mining claim, which is located in Section (s) 5, Township 27 N, Range 5 E, Gila and Salt River Base and Meridian, COCONINO County, Arizona.

2. The type of corner and location monuments used are as follows: 2" x 2" x 5'
WOOD POSTS

3. The bearings and distances in degrees and feet between claim corners are as depicted on the map.

AMC 366381



LOCATION NOTICE FOR LODE MINING CLAIM

NOTICE IS HEREBY GIVEN that the CP8 lode mining claim has been located by KRIS HEFTON, whose current mailing address is 3786 N. CALLE ENTRADA, TUCSON, AZ 85749.

The general course of this claim is EAST-WEST and it is situated in COCONINO County, Arizona.

This claim is 1500 feet in length and 600 feet in width. This claim runs from the location monument on which this location notice is posted approximately 10 feet in a EASTERLY direction to the EAST end line and 1490 feet in a WESTERLY direction to the WEST end line. This claim is marked by six monuments, one at each corner and one at the center of each end line of the claim.

The location monument on which this notice is posted is situated within Section 23, Township 30 N, Range S E, Gila Salt River Base and Meridian, Arizona and this claim encompasses portions of the following quarter section (s), section (s), Township (s) and Range (s) NW 1/4 SEC. 23, & NE 1/4 SEC. 22 T30N, R5E, Gila Salt River Base and Meridian, Arizona.

The locality of this claim with reference to some natural object or permanent monument and additional information (if any) concerning its locality are as follows: _____

DATED AND POSTED on the ground this 17th day of APRIL, 2005.

LOCATOR (s)

KRH

2005 JUL -1 P 12:03
LAND RECORDS DEPARTMENT

ANC 366382

CP-8
CLAIM MAP

Lode (X) Placer ()

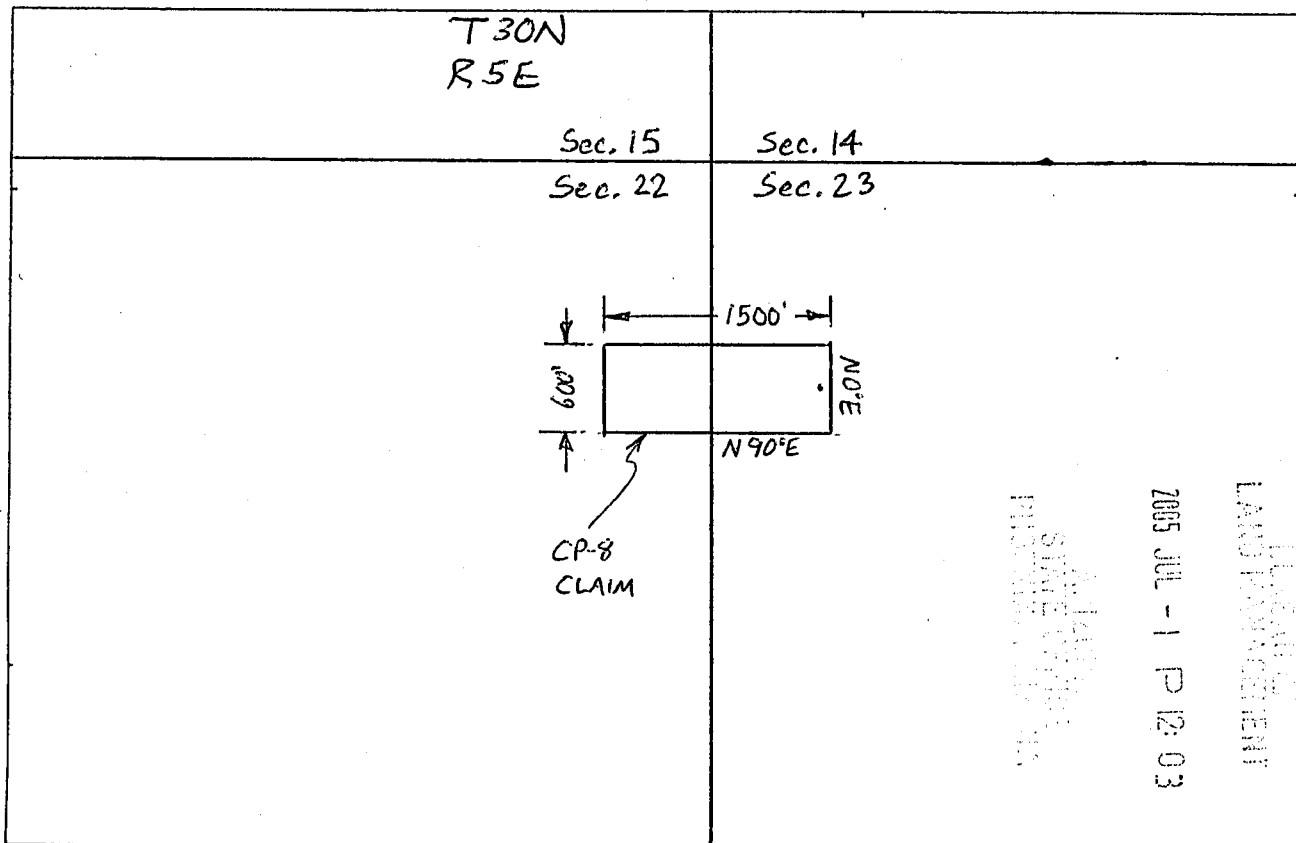

Scale: 1" = 1000' Approx

1. The above map depicts the CP-8 mining claim, which is located in Section (s) 22 & 23, Township 30 N, Range 5 E, Gila and Salt River Base and Meridian, COCONINO County, Arizona.

2. The type of corner and location monuments used are as follows: 2" x 2" x 5'
WOOD POSTS

3. The bearings and distances in degrees and feet between claim corners are as depicted on the map.



AMENDED

(Amended to include UTM coordinate tie)

3321991
Page: 1 of 2
MC

Official Records of Coconino County 3385224
Candace Owens - Recorder 05/23/2006 04:06:53 PM Pgs: 2
KRIS HEFTON MC \$14.00

Please mail to:
KRIS HEFTON
3786 N. CALLE ENTRADA
TUCSON, AZ 85749

LOCATION NOTICE FOR LODE MINING CLAIM

NOTICE IS HEREBY GIVEN that the CP-9 lode mining claim has been located by KRIS HEFTON, whose current mailing address is 3786 N. CALLE ENTRADA, TUCSON, AZ 85749.

The general course of this claim is NORTH - SOUTH and it is situated in COCONINO County, Arizona.

This claim is 1500 feet in length and 600 feet in width. This claim runs from the location monument on which this location notice is posted approximately 10 feet in a SOUTHERLY direction to the SOUTH end line and 1490 feet in a NORTHERLY direction to the NORTH end line. This claim is marked by six monuments, one at each corner and one at the center of each end line of the claim.

The location monument on which this notice is posted is situated within Section 8, Township 28 N, Range 4 E, Gila Salt River Base and Meridian, Arizona and this claim encompasses portions of the following quarter section (s), section (s), Township (s) and Range (s) NE 1/4 Sec. 8 & SE 1/4 Sec. 5, T 28N, R 4E, Gila Salt River Base and Meridian, Arizona.

The locality of this claim with reference to some natural object or permanent monument and additional information (if any) concerning its locality are as follows:

NE corner of CP9 claim is located at UTM coordinates E 411,295 ; N 3,965,767

DATED AND POSTED on the ground this 26th day of APRIL, 2005.
AMENDED ARIZONA STATE OFFICE 20th MAY 2006
ARIZONA LOCATOR (s)

2006 JUL 17 P 1:12

RECEIVED
BUREAU OF
LAND MANAGEMENT

[Handwritten signatures]

RECEIVED THIS DATE

AMC 366383

AMENDED

(Amended to include UTM coordinate tie)

CP-9 CLAIM MAP

Lode (X) Placer ()

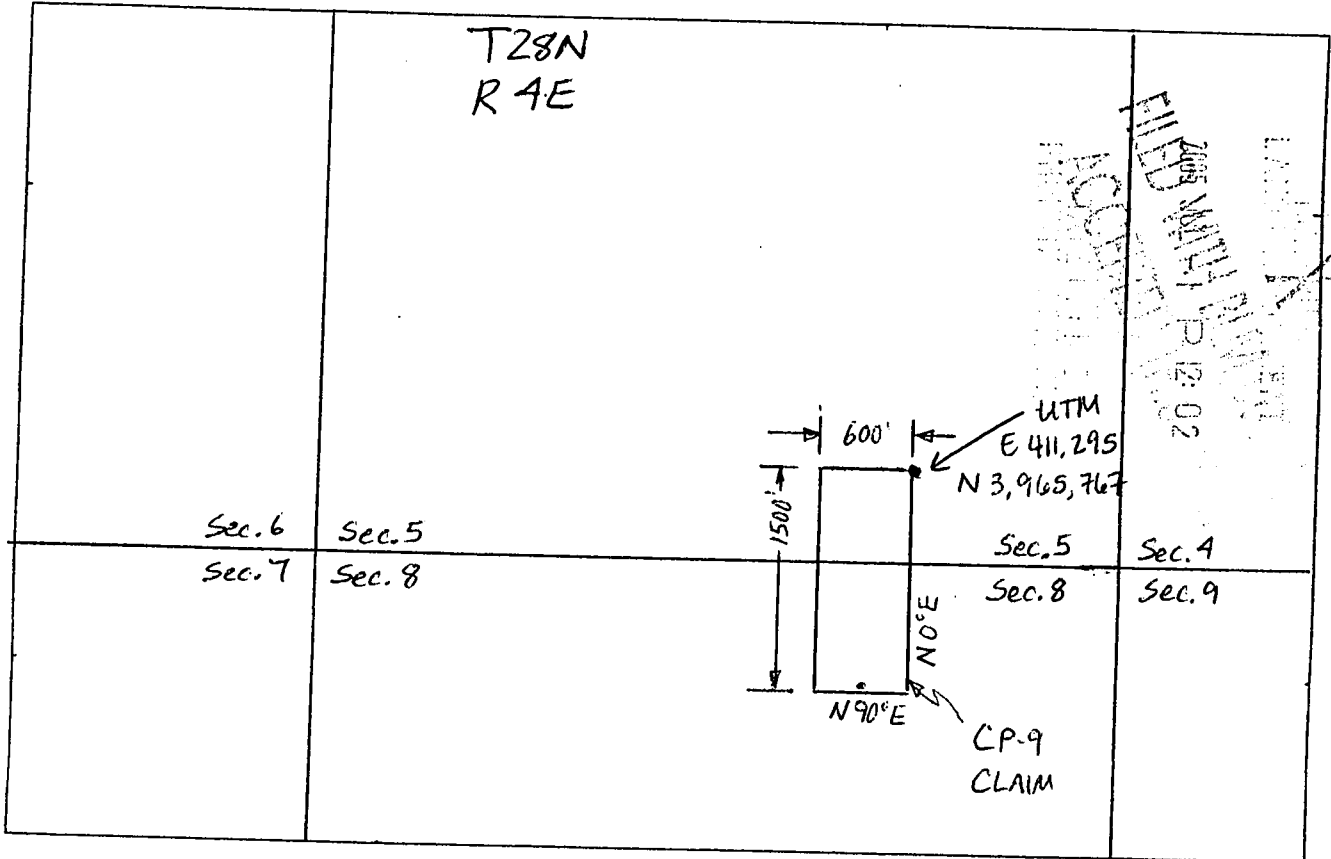

AHC 366383

Scale: 1" = 1000' Approx

1. The above map depicts the CP-9 mining claim, which is located in Section (s) 5 & 8, Township 28 N, Range 4 E, Gila and Salt River Base and Meridian, COCONINO County, Arizona.

2. The type of corner and location monuments used are as follows: 2" x 2" x 5'
WOOD POSTS.

3. The bearings and distances in degrees and feet between claim corners are as depicted on the map.

2006 JUL 17 P 12

RECEIVED
BUREAU OF
LAND MANAGEMENT



Please mail to:
KRIS HEFTON
3786 N. CALLE ENTRADA
TUCSON, AZ 85749

LOCATION NOTICE FOR LODE MINING CLAIM

NOTICE IS HEREBY GIVEN that the CP-9 lode mining claim has been located by KRIS HEFTON, whose current mailing address is 3786 N. CALLE ENTRADA, TUCSON, AZ 85749.

The general course of this claim is NORTH-SOUTH and it is situated in COCONINO County, Arizona.

This claim is 1500 feet in length and 600 feet in width. This claim runs from the location monument on which this location notice is posted approximately 10 feet in a SOUTHERLY direction to the SOUTH end line and 1490 feet in a NORTHERLY direction to the NORTH end line. This claim is marked by six monuments, one at each corner and one at the center of each end line of the claim.

The location monument on which this notice is posted is situated within Section 8, Township 28 N, Range 4 E, Gila Salt River Base and Meridian, Arizona and this claim encompasses portions of the following quarter section (s), section (s), Township (s) and Range (s) NE 1/4 Sec. 8 & SE 1/4 Sec. 5, T 28N, R 4E, Gila Salt River Base and Meridian, Arizona.

The locality of this claim with reference to some natural object or permanent monument and additional information (if any) concerning its locality are as follows: _____

DATED AND POSTED on the ground this 26th day of APRIL, 2005.

LOCATOR (s)

Kris Hefton

2005 JUL -1 P 12:02

LAND RECORDS DEPARTMENT

FILE 366383

CP-9
CLAIM MAP

Lode (X) Placer ()

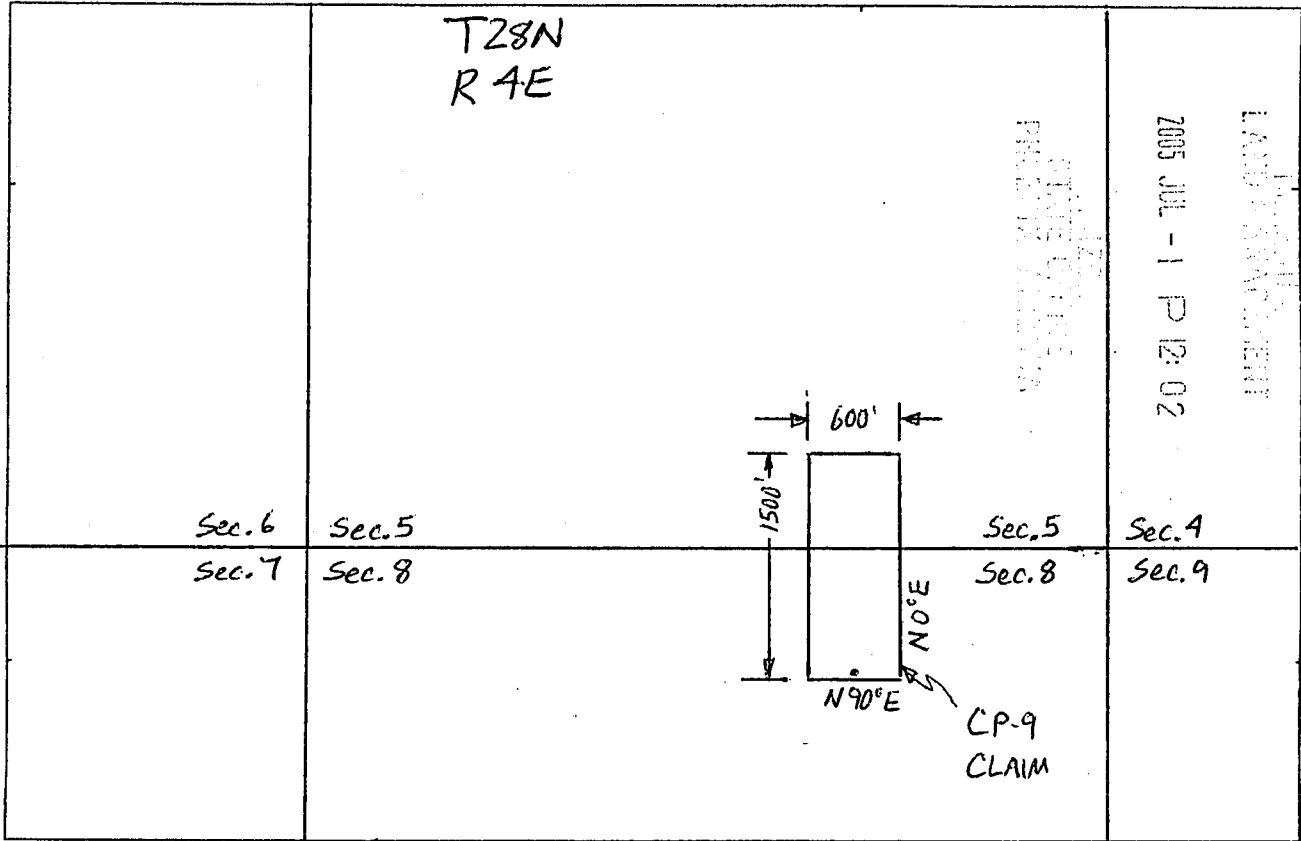

AMC 366383

Scale: 1" = 1000' Approx.

1. The above map depicts the CP-9 mining claim, which is located in Section (s) 5 & 8, Township 28 N, Range 4 E, Gila and Salt River Base and Meridian, COCONINO County, Arizona.

2. The type of corner and location monuments used are as follows: 2" x 2" x 5'
WOOD POSTS.

3. The bearings and distances in degrees and feet between claim corners are as depicted on the map.

AMENDED

(Amended to include UTM coordinate tie)



Official Records of Coconino County 3385225
Candace Owens - Recorder 05/23/2006 04:06:53 PM Pgs: 2
KRIS HEFTON MC \$14.00
RECEIVED BUREAU OF LAND MANAGEMENT
2006 JUL 17 P 1:12

LOCATION NOTICE FOR LODE MINING CLAIM

NOTICE IS HEREBY GIVEN that the CP-10 lode mining claim has been located by KRIS HEFTON, whose current mailing address is 3786 N. CALLE ENTRADA, TUCSON, AZ 85749.

The general course of this claim is NORTH - SOUTH and it is situated in COCONINO County, Arizona.

This claim is 1500 feet in length and 600 feet in width. This claim runs from the location monument on which this location notice is posted approximately 10 feet in a SOUTHERLY direction to the SOUTH end line and 1490 feet in a NORTHERLY direction to the NORTH end line. This claim is marked by six monuments, one at each corner and one at the center of each end line of the claim.

AMC 366384
FILE 366384

The location monument on which this notice is posted is situated within Section 12, Township 28 N, Range 4 E, Gila Salt River Base and Meridian, Arizona and this claim encompasses portions of the following quarter section (s), section (s), Township (s) and Range (s) SW 1/4 & SE 1/4 Sec. 12, T28N, R4E, Gila Salt River Base and Meridian, Arizona.

The locality of this claim with reference to some natural object or permanent monument and additional information (if any) concerning its locality are as follows:

NE CORNER of CP-10 claim is located at UTM coordinates E 417,460 ; N 3,964,807

DATED AND POSTED on the ground this 26th day of APRIL, 2005.
AMENDED 2006 MAY 2006
ARIZONA STATE OFFICE

LOCATOR (s) K. K. Hefton
K. K. Hefton
RECEIVED BUREAU OF LAND MANAGEMENT
2006 JUL 17 P 1:12

RECEIVED WITH SIGN, BUT NOT ACCEPTED THIS DATE.

X

AMENDED

(Amended to include UTM coordinate tie)

CP-10 CLAIM MAP

Lode (X) Placer ()

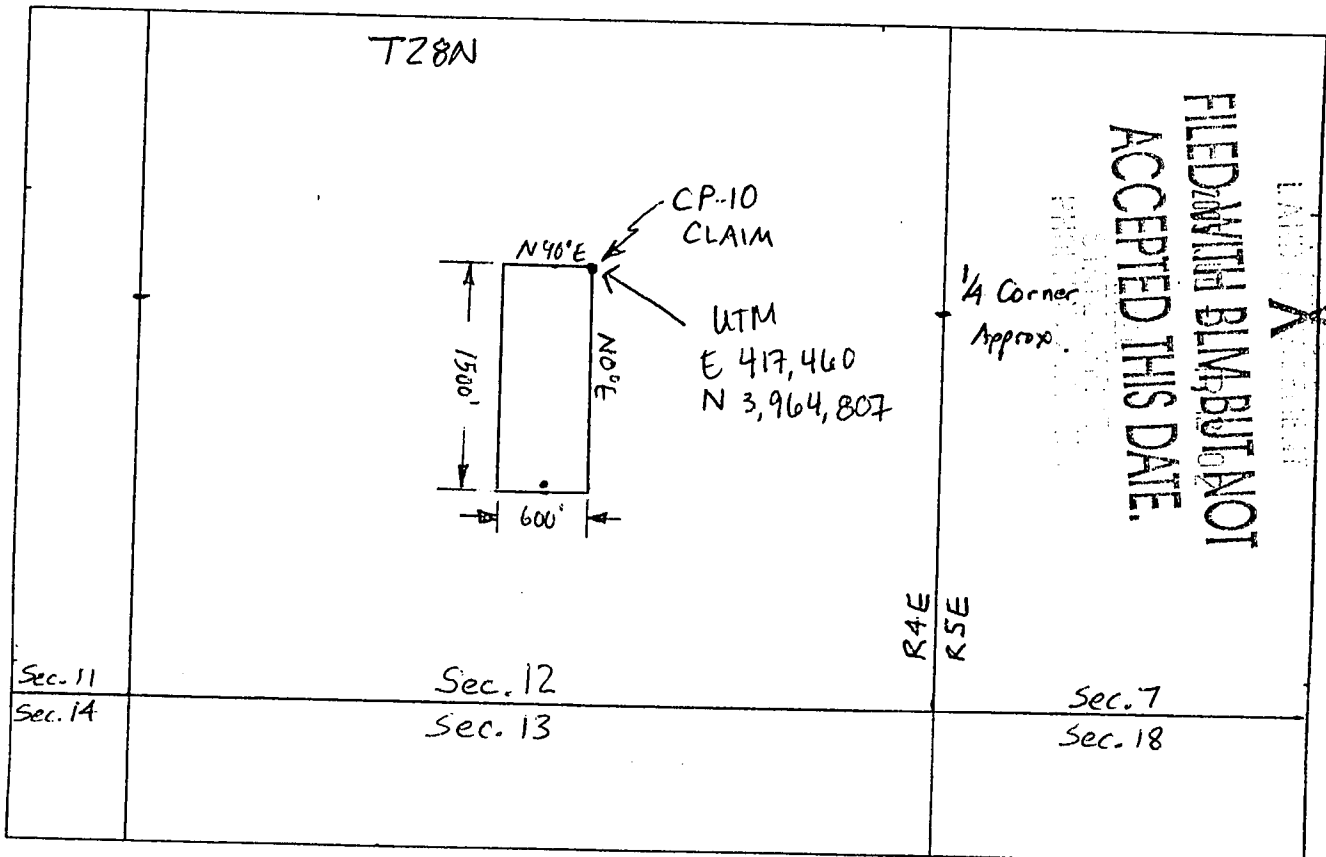

Scale: 1" = 1000' Approx

1. The above map depicts the CP-10 mining claim, which is located in Section (s) 12, Township 28 N, Range 4 E, Gila and Salt River Base and Meridian, COCONINO County, Arizona.

2. The type of corner and location monuments used are as follows: 2" x 2" x 5'
WOOD POSTS.

3. The bearings and distances in degrees and feet between claim corners are as depicted on the map.

2006 JUL 17 P 1:12

RECEIVED
BUREAU OF
LAND MANAGEMENT



LOCATION NOTICE FOR LODE MINING CLAIM

NOTICE IS HEREBY GIVEN that the CP-10 lode mining claim has been located by KRIS HEFTON, whose current mailing address is 3786 N. CALLE ENTRADA, TUCSON, AZ 85749.

The general course of this claim is NORTH-SOUTH and it is situated in COCONINO County, Arizona.

This claim is 1500 feet in length and 600 feet in width. This claim runs from the location monument on which this location notice is posted approximately 10 feet in a SOUTHERLY direction to the SOUTH end line and 1490 feet in a NORTHERLY direction to the NORTH end line. This claim is marked by six monuments, one at each corner and one at the center of each end line of the claim.

The location monument on which this notice is posted is situated within Section 12, Township 28 N, Range 4 E, Gila Salt River Base and Meridian, Arizona and this claim encompasses portions of the following quarter section (s), section (s), Township (s) and Range (s) SW 1/4 & SE 1/4 Sec. 12, T 28N, R 4E, Gila Salt River Base and Meridian, Arizona.

The locality of this claim with reference to some natural object or permanent monument and additional information (if any) concerning its locality are as follows: _____

DATED AND POSTED on the ground this 26th day of APRIL, 2005.

LOCATOR (s)

K. R. Hefton

LAND RECORDS DEPARTMENT
2005 JUL -1 P 12:02

AMC 366384

CP-10
CLAIM MAP

Lode (X) Placer ()

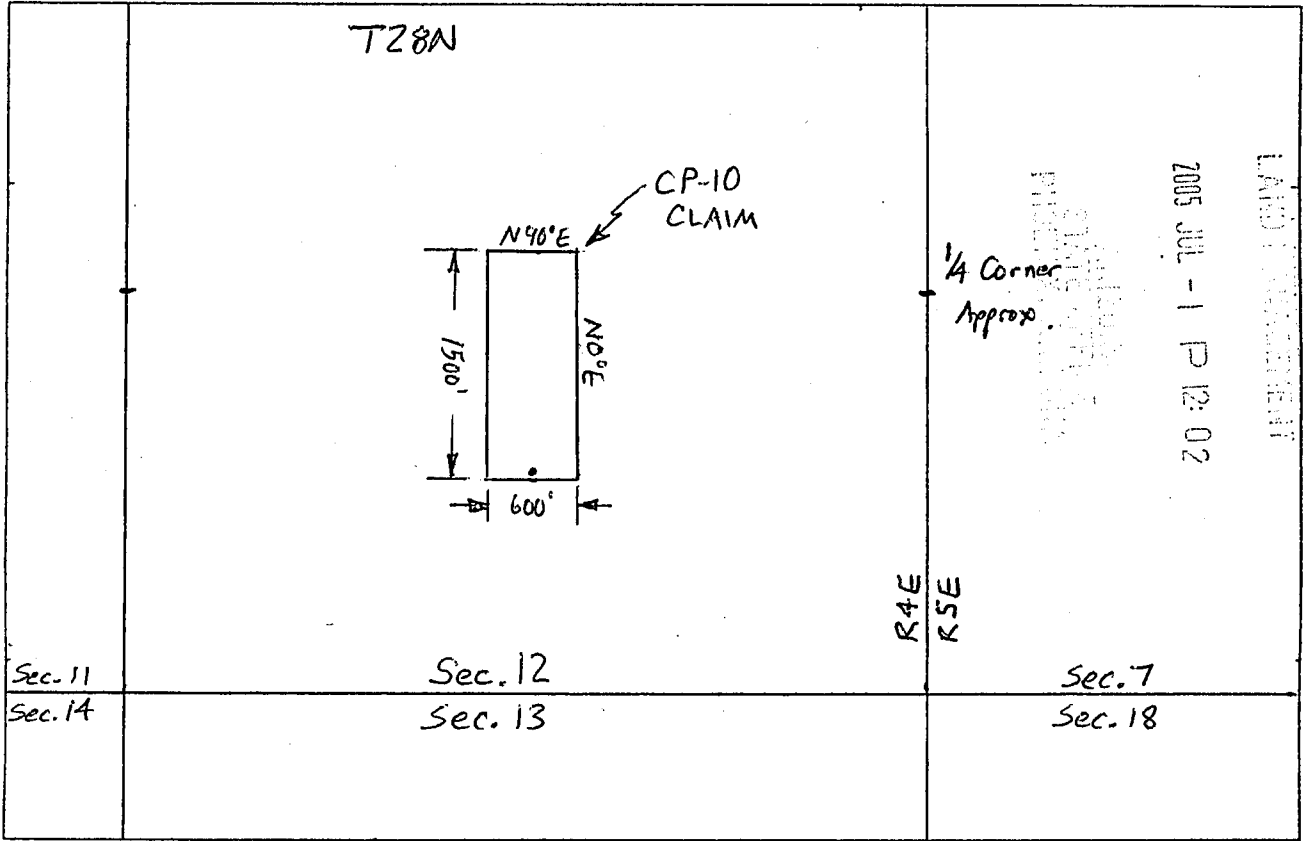

Scale: 1" = 1000' Approx

1. The above map depicts the CP-10 mining claim, which is located in Section (s) 12, Township 28 N, Range 4 E, Gila and Salt River Base and Meridian, COCONINO County, Arizona.

2. The type of corner and location monuments used are as follows: 2" x 2" x 5'
WOOD POSTS.

3. The bearings and distances in degrees and feet between claim corners are as depicted on the map.



Input Parameters for Geographic Report with Land

System Id = CR

Admin State = AZ

Geo State =

Casetype begins with

Case Disp Txt = AUTHORIZED, PENDING

Mer Twp Rng = 14 0300N 0050E

Mtrs =

Commodity =

Pending Org =

Section = 022, 023

Total Rows Returned: 0

Input Parameters for Geographic Report with Land

System Id = CR

Admin State = AZ

Geo State =

Casetype begins with

Case Disp Txt = AUTHORIZED, PENDING

Mer Twp Rng =

Mtrs = 14 0290N 0050E 034

Commodity =

Pending Org =

Section =

Total Rows Returned: 0

Input Parameters for Geographic Report with Land

System Id = CR

Admin State = AZ

Geo State =

Casetype begins with

Case Disp Txt = AUTHORIZED, PENDING

Mer Twp Rng =

Mtrs = 14 0280N 0050E 005

Commodity =

Pending Org =

Section =

Total Rows Returned: 0

Input Parameters for Geographic Report with Land

System Id = CR

Admin State = AZ

Geo State =

Casetype begins with

Case Disp Txt = AUTHORIZED, PENDING

Mer Twp Rng = 14 0280N 0040E

Mtrs =

Commodity =

Pending Org =

Section = 005, 008, 012

Total Rows Returned: 4

RUN TIME: 08:24 AM

UNITED STATES DEPARTMENT OF INTERIOR
BUREAU OF LAND MANAGEMENT
GEOGRAPHIC REPORT WITH LAND
Sorted by Serial Number

RUN DATE: 08/03/2005
Page 1 of 1

Serial Number: AZA 031741PT
Total Case Acres: 2,143.440

<u>Casetype</u>	<u>Case Disp</u>	14	0280N	0040E	<u>Sect</u>	<u>Sur Typ</u>	<u>Sur Num</u>	<u>Suff</u>	<u>Subdivision</u>	<u>Act Pend</u>
220200	PENDING				005	ALIQ			NWSE;	Y
	<i>Et</i>					MNR		1	SESWSE,N2SWSE,N2SESW;	Y
								1		
								2	SWSESW;	Y
								2		
					008				NENWNE,NWNENW;	Y

Input Parameters for Geographic Report with Land

System Id = CR

Admin State = AZ

Geo State =

Casetype begins with

Case Disp Txt = AUTHORIZED, PENDING

Mer Twp Rng =

Mtrs = 14 0270N 0050E 005

Commodity =

Pending Org =

Section =

Total Rows Returned: 0

RUN TIME: 10:30 AM

Adm State: AZ

UNITED STATES DEPARTMENT OF INTERIOR
BUREAU OF LAND MANAGEMENT
GEOGRAPHIC REPORT WITH LAND
Sorted by Serial Number

RUN DATE: 05/02/2006

Page 1 of 1

Serial Number: AZA 031741PT

Total Case Acres: 2,143.440

<u>Casetype</u>	<u>Case Disp</u>				<u>Sect</u>	<u>Sur Typ</u>	<u>Sur Num</u>	<u>Suff</u>	<u>Subdivision</u>	<u>Act Pend</u>
220200	PENDING	14	0280N	0050E	003	ALIQ			SESE;	Y

EF

UNSURVEYED TOWNSHIP 30 NORTH RANGE 5 EAST OF THE GILA AND SALT RIVER MERIDIAN, ARIZONA

22, 23

COCONINO COUNTY

STATUS OF PUBLIC DOMAIN
LAND AND MINERAL TITLES

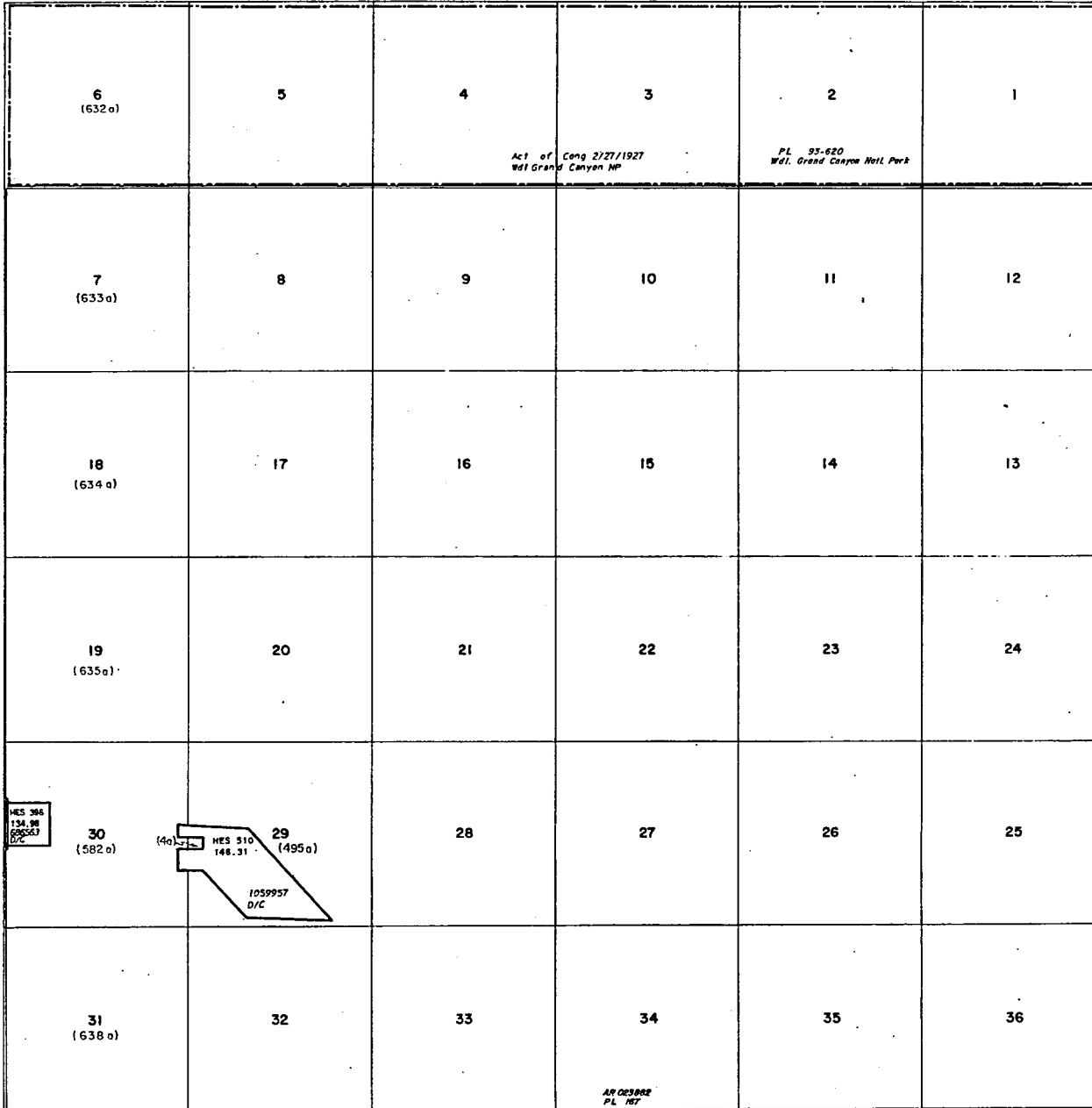

INDEX TO SEGREGATED TRACTS				
RESURVEY TRACT NO	ORIGINAL SURVEY			
	T	R	SEC	SUBDIVISION

FOR ORDERS EFFECTING DISPOSAL OR USE OF UNIDENTIFIED LANDS WITHDRAWN FOR CLASSIFICATION, MINERALS, WATER AND/OR OTHER PUBLIC PURPOSES, REFER TO INDEX OF MISCELLANEOUS DOCUMENTS.

All land which when sur. will be within legal subdivisions within 1/2 mile of Colo. River included in WP Des. 7 (AR-4) SO 2/9/1917

All Tr. Included in WdI. Kaibab N.F., EO 6806 8/4/1934

ALL WE IN SECTIONS 12, 13 ARE SUBJECT TO PL 77 7/12/1907

PROTRACTION DIAGRAM NO. 40

DIST. NO. 2

CURRENT TO	BY

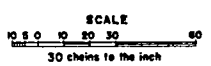

WARNING STATEMENT
This plat is the Bureau's Record of Title, and should be used only as a graphic display of the township survey data. Records herein do not reflect title changes which may have been effected by lateral movements of rivers or other bodies of water. Refer to the cadastral surveys for official survey information.

T. 30N
R. 5E.

